MAKE AMERICA "SAFE FOR DEMOCRACY"

BOSTON AMERICAN

LARGEST EVENING CIRCULATION IN NEW ENGLAND

FINAL EDITION EXTRA

New England's Greatest Home Newspaper

VOL. 17—No. 68 BOSTON, THURSDAY, JUNE 10, 1920 PRICE TWO CENTS

Copyright, 1920, by H. E. Newspaper Pub. Co.

Entered as 2d Class Matter U. S. Patent Office.

THE WEATHER

Boston and vicinity—Fair, somewhat warmer tonight and Friday; moderate south to southwest winds. Good flying weather.
Sun rises 5:04; sets 6:51.
Moon rises 1:18 a. m.
High tide 6:46 p. m.
Temperatures till 11 a. m.: Maximum, 58 at 10 a. m.; minimum, 49 at 7 a. m.; average, 52.5.
Temperature at 11 a. m., 57.
Light all vehicles at 9:51 p. m.

Today

The Horse and the Convention

Beware the Long, Long Trail

Poor Old Guard—Must Swallow What It Hates

—By Arthur Brisbane—

Copyright, 1920.

Chicago, June 10—At the corner of Madison street and Fifth avenue, in this big town, a heavy policeman sits on a big horse through the hot hours of traffic rush, directing traffic. You can see that the four-legged animal, biting his bit in slow meditation, never asks himself why the policeman doesn't get down and stand on the ground.

Toward the south, nearer the stockyards, the convention sat for a while, placid and calm, with a big steam roller sitting on its back. You could see that this Republican gathering never asked itself why the machine didn't get down.

It is used to having a machine sitting on it.

That convention tried to sing "The Battle Hymn of the Republic," and couldn't. But it can say "thy will be done," and it does.

Sometimes, however, horses and conventions run away and you may see something happen tomorrow or next day when Borah and others begin.

Some gentle goose tried to offer Johnson the support of everybody for Vice-President, if he would only be harmonious.

It was like telling a little boy who wants a ticket to the circus that you will let him visit his grandmother's grave instead. Johnson made it clear that he is not that kind of a little boy. He even gave a public interview declaring that he was out for the presidential nomination to the finish. To that may be added, more positively than ever, that he is out beyond the finish. If he is not nominated when this convention ends he will be nominated afterwards.

Some of the biggest bosses know this, and today for the first time it seems that the most intelligent of them realize that they have got to take Johnson whether they like him or not or put up a man to be beaten by Johnson's independent ticket.

Senator Penrose's brief statement, sent out late last night, indicates that the able Pennsylvania leader is not too sick to know the real situation. The statement clearly means that while he will go with Sproul, the candidate of his State, as far as State loyalty requires, he knows that there exists menaces that might destroy the Republican party should it refuse to do what the people want, AND NOMINATE JOHNSON.

The average delegate and the average citizen know nothing. They are like flies buzzing back and forth in a moving railroad train. Not only do they ignore the destination of the train, they don't even know that it is moving.

But occasionally you come across a man that deals on confidential terms with the insiders. Such as Levy Mayer, whose law office has for clients as many great corporations as the ordinary school ma'am has pupils. Naturally he was an original Wood man. More than a year ago he was telling this writer what a wonderful President Wood would make. Locally he was a most original and enthusiastic Lowden man.

But he knows politics and knows the plans of men that pay big prices for his legal advice. If any one of those men said to him tonight, "Levy, I think I will bet a million against Johnson, what do you say?" Levy Mayer would reply, "I say you will lose your money."

Senator Penrose in the cautious language chosen for his announcement says "that he recognizes the weighty consideration of a general character that prevails at the convention at Chicago."

By this he means that, although he would like to have Sproul, who is his Federal Governor, and next to Sproul would like Knox, who is his Federal Senator, knows well that there is a real band wagon already in motion and that old-fashioned Republicans if they want to ride in 1920 instead of walking again as they did in 1912 and 1916, must get aboard, whether they like Johnson, the driver, or not.

When the convention started a husky "cheer leader" yelling violently, got the audience to singing "There's a Long, Long Trail A-Winding."

JOHNSON WILL BE THE NEXT PRESIDENT, and he will probably be the regular Republican nominee.

Fortunately for the size of the vote that will be his, it has been made clear to the people that the Republican machine, when it does take him, will have taken him against the grain because public opinion forced his nomination. He will be nominated not because the old guard of plutocracy hate him less, but hate that long, long trail of 1912 more.

JOHNSON WILL BE ELECTED.

MALDEN GIRL SUICIDE IN EVERETT BANK

ENDS LIFE WITH GUN IN CAGE OF TELLER

Miss Edna F. Merriman, 20, Kills Herself for No Apparent Reason

Miss Edna Merriam, twenty-year-old employe of the Everett Trust Company, who returned to work yesterday after an illness of several months, committed suicide today by shooting herself through the heart in the Glendale branch of the bank.

The young woman, who had been transferred at her own request from the main office in Everett square, went to the bank some time before the opening hour and killed herself with a revolver kept in the teller's cage.

According to Miss Merriam's parents, who live on Fairmount street, Malden, the young woman was not despondent in the least degree, and no reason was known for her act.

The shooting took place while the janitor was sweeping the sidewalk in front of the bank, and the manager, Ralph P. Roberts, was breakfasting a short distance away.

Last March Miss Merriman was stricken with appendicitis and was taken to the Peter Bent Brigham Hospital in Boston, where she was operated on. The young woman was not released from the hospital until a few days ago.

Yesterday she reported to Treasurer Leon F. Horton of the Everett Trust Company and declared that she was glad to get back to the bank.

"We are glad to have you back," Mr. Horton replied. He then asked Miss Merriman if she had fully recovered and felt strong enough to resume work.

The young woman assured him that

Continued on Page 3, Column 4.

Young Malden Woman Who Ended Her Life in Everett Bank

Miss Edna F. Merriman, 20 years old, a bookkeeper, who ended her life on first day of work, after spending several weeks in a hospital.

U. S. HEALTH EXPERT TO FIGHT MEXICAN PLAGUE

Washington, June 9.—The United States Public Health Service has gone to the assistance of Mexico in the fight against the bubonic plague, now spreading in the Vera Cruz district.

It was announced that Dr. Carl Michel, an expert on plagues, now at Key West, left for Vera Cruz "to render his services in preventing and stopping the bubonic plague." Dr. Michel's first concern will be the establishment of adequate safeguards against a spread of the disease to the United States.

MAN AND WOMAN HURT IN VERMONT AUTO CRASH

St. Albans, Vt., June 10.—P. F. Shore, a contractor of this city, is at the St. Albans Hospital in a serious condition as a result of an auto accident in the town of Highgate. Mrs. Grace Fisher of Highgate Center, who was with Mr. Shore, sustained minor injuries.

ASKS $25,000, ALLEGING BREACH OF PROMISE

Marion Noble of Boston has brought suit for $25,000 against Charles B. Hammell, who she says failed to keep his promise to marry her. The writ contains a count for tort, alleging the betrayal of the plaintiff by the defendant.

TODAY'S BANK STATEMENT.

Boston bank clearings	**$58,393,509**
Boston sub-treasury, credit	**$63-343**
New York bank clearings	**$732,945,060**
New York sub-treasury, debit	**808,741**

LULL IN BATTLE OF LONG ISLAND

O'Brien Goes to Court to Get Direct Orders for Removal of Dr. Donlan

There was a lull in the "Battle of Long Island" today while Penal Institutions Commissioner Thomas C. O'Brien went to the East Boston Court for reinforcements.

Mr. O'Brien made formal application for a court order for the removal of the furniture of Dr. Charles E. Donlan, superintendent of the hospital.

"They shall not pass" was still the slogan of Dr. Donlan, ousted by the City Council, but still sticking to his post.

As Mr. O'Brien had promised to descend in force upon the island today and undertake the routing of the Donlan furniture by force of arms, his appeal to the courts was hailed as a partial surrender to the besieged Donlan.

Meantime John J. Ryan, regularly accredited superintendent by will of the City Council, continues to function at the island and still lives in amity with both sides.

Chicago Golfer Wins Match in Scotland

Muirfield, Scotland, June 10.—Robert Gardner of Chicago defeated Gordon Lockhart of Scotland 2 up in the semi-final round of the British amateur golf championship tournament here today.

FIRST OF SUMMER ICE STATIONS ARE OPENED

The opening of Summer ice stations in Boston today, was announced by G. H. Voter, president of the Massachusetts Ice Dealers' Association. Stations, selling low-priced ice to those who carry it themselves, opened at Day Square and Gove-Street, East Boston, and also at North Square. The ice is being sold under the direction of the Massachusetts Ice Dealers' Association for Mayor Peters, and is supplied by Boston ice dealers. Other stations will be opened when the weather becomes warmer.

NEW BOSTON LINE WILL TOUCH JAPAN AND CHINA

Announcement is made that the Robert Dollar Steamship Company of San Francisco, one of the largest American lines operating today, will establish a steamship service from Boston to ports in China and Japan by way of the Panama Canal with the initial sailing before the end of June.

TWO WOMEN SEEKING OPTOMETRY PERMITS

Two women were among the twenty-seven applicants for registration examined today at the State House by the State Board of Registration in Optometry. The requirements for the applicants are that they be twenty-one years or over, have studied for two years in some school of optometry and been in attendance in high school for four years.

IMPORTANT

A special meeting of all striking cutters of the T. G. Plant Co. will be held at JACKSON HALL, Hibernian Bldg., Dudley St., on FRIDAY, JUNE 11, at 2:30 p. m.

Medford Man Strangely Missing

G. O. P. AGREES ON TREATY

FRIENDS OF LOST MAN ROUSED

Charge Police Lethargy in Hunt for H. W. Peckham of Medford

Metropolitan Park and local police were today charged with negligence in not searching for Herbert W. Peckham, who has been missing from his home at No. 5 Cudworth street, Medford, for two days.

Friends and relatives declared that with Mrs. Peckham on the verge of a nervous breakdown from worry, the officers were making no organized effort to locate the man whose abandoned car was found at the edge of Spot Pond in the Fellsway on Tuesday.

"They believe he may have become temporarily demented and wandered into the woods of the Fellsway or thrown himself into the pond.

They admit he may be facing financial obligations and that the abandoned car was only a ruse. W. W. Partridge, owner of the National Garage on Corey street, Everett, where Peckham has been employed as an automobile salesman, said today he had learned that Peckham was owed at least $2,000 in debt. Mrs. Peckham said her husband had appeared worried and financial difficulties were the only reason she could ascribe for that.

WIFE AND 3 CHILDREN.

There are three children, the oldest twelve years of age, and Mrs. Peckham said she was left with only a few dollars. Those who know him said Peckham would not abandon his family in that condition.

The last heard from him was Tuesday noon, when he told Mrs. Peckham by telephone he was in Boston and returning home. The car at Spot Pond, containing some household supplies, was discovered by the metropolitan police about 2 p. m. that day. Peckham had left home as usual Tuesday morning, but did not report at the garage in Everett.

DEMAND FURTHER SEARCH.

"We believe a more thorough search of the Fellsway should be made," his employer said.

"Since we last saw Peckham I have learned from the Everett Trust Company that a note of his there was overdue and have heard of other obligations which will amount to $2,000 at least. His accounts with the firm were all right, but he owed the money personally. I have learned that while connected with us he was also conducting a second-hand car business on the side. That was what he gave as his reasons for borrowing money from the banks and other debtors."

Peckham, forty-five years old, came to the National Garage from New York State about ten years ago.

PROSECUTE SANBORN IS PLAN

Charge N. E. O. P. Treasurer Misappropriated $109,000 of Its Funds

Court action charging John P. Sanborn of Newport, R. I., supreme treasurer of the New England Order of Protection, with misappropriation of $109,000 belonging to the organization may be instituted immediately.

A statement to this effect was made today by Supreme Secretary Daniel A. Frye, after he had conferred with Supreme Warden Judge William H. Scott of Barre, Vt., who came to Boston to take charge of the case.

While officials of the organization are holding conference to decide what action to take, Sanborn is confined to

Continued on Page 3, Column 4.

FRADKIN SUES BOSTON SYMPHONY FOR $15,000

Frederick Fradkin, former concertmaster of the Boston Symphony Orchestra, has sued the orchestra management for $15,000 for alleged breach of contract. Fradkin says that on January 13, 1919, he was engaged for the seasons for 1919 and 1920, each covering a period of thirty-two weeks, for which he was to be paid $214.48 a week. On March 5, 1920, Fradkin says he was discharged without cause.

60 APPLY FOR PLACES ON BOXING COMMISSION

At the next meeting of the Governor's Council the names of two men to serve on the State Boxing Commission will in all probability come up for consideration. Governor Coolidge has received applications from sixty or more candidates. The chairman will be the Commissioner of Public Safety. The other two members will each receive $3,500.

MORE BRITISH TROOPS LANDED IN IRELAND

Dublin, June 10.—A large number of British soldiers landed today from a warship at Castle Townsend near Skibbereen, on the southwestern coast of Ireland.

BURDETT COLLEGE

18 BOYLSTON ST., BOSTON 11

Largest Institution of Its Kind in the World, offers both

BUSINESS SCHOOL COURSES

Business, Civil Service, Shorthand, Dictaphone, Calculating Machine, Combined Business and Shorthand, Finishing courses.

COLLEGE GRADE COURSES

(Two years) Business Administration, Accounting, secretarial, Normal.

Summer Sessions

New students admitted any Monday

ENTRANCE DATES: Regular Sessions, Sept. 7th; Accounting and Business Administration Depts., Sept. 13th; Night Sessions, Sept. 27th.

MORE THAN 1000 POSITIONS offered Burdett graduates last year.

WHICH CATALOGUE shall we send (secretary or evening)?

CATALOGUES ISSUED: General, Accounting, Business Administration, Secretarial, Normal, Night School and Shelton.

Lodge Defies "Mild Reservationists"

By International News Service.

Chicago, June 10. — Senator Lodge, chairman of the convention, swung openly today behind the fight to prevent a provision for ratification of the peace treaty with "proper reservations" advocated by the "mild reservationists" from being included in the League of Nations plank.

Senator Lodge, who as chairman of the Senate Foreign Relations Committee led the fight in the Senate against ratification without reservations informed Senators Kellogg of Minnesota, and Lenroot of Wisconsin, leaders of the "Mild Reservationists," that he would help "flatten them out" on the convention floor if they persisted in their stand for ratification.

PAWTUCKET MAN HELD IN AUTO DEATH CASE

Judge Halloran, presiding at the inquest into the death of George A. Bailey, seventy years old, of No. 328 Railroad avenue, Norwood, today filed a report finding Charles J. Lavelle of Pawtucket, R. I., guilty of causing death. Lavelle has been in Dedham jail in lieu of $5,000 bail since Sunday, when his auto struck and killed Bailey. Judge Halloran finds that Lavelle was under the influence of liquor and driving recklessly.

CONFLICT ON LEAGUE SETTLED

Treaty Plank Contains No Specific Demands for Ratification

By International News Service.

Chicago, June 10.—The threatened fight over the League of Nations on the floor of the Republican convention was blocked today by a compromise on a peace treaty plank reached between the "Mild Reservationists" and the "Irreconcilables."

Continued on Page 4, Column 1.

MORE DELAY IN CONVENTION

Chicago, June 10.—On motion of Senator McCormick of Illinois, a recess until 4 o'clock was taken by the Republican National Convention soon after it assembled in the Coliseum today.

"TODAY——"

IN THE

REPUBLICAN CONVENTION

Arthur Brisbane

Inside News

in plain language, by America's foremost newspaper writer.

ARTHUR BRISBANE

in the famous "Today" Column

Boston American

New England's Greatest Evening Newspaper

SOME OF THE PATRIOTS AT CHICAGO

A FEW PATRIOTS—FROM SNAPSHOT BY STAFF PHOTOGRAPHER

STOLEN KISS COSTS WORCESTER MAN $25

Worcester, June 10.—Forcing a kiss on Miss Nora Ford cost George W. McKay $25 in District Court. He was arraigned for assault and battery, but Miss Ford testified that McKay put his arms around her and kissed her until she slapped his face. McKay said he had been drinking and did not remember kissing her. He was fined $25 or two months in jail.

DORCHESTER H. S. BOY JOINS AMERICAN LEGION

One of the boys who at the very beginning of the World War defended the borders of Belgium from the onslaught of the Germans is Benjamin Edwards, Jr., a student at the Dorchester High School, who has just been made a member of the Charles F. Hammond, Jr., Post of the American Legion, of Dorchester.

LOCKE'S APPOINTMENT PROTESTED BY LEGI

The appointment of Ernest L. Is of Waltham as assistant secretar of the State Industrial Accident Bo for which five World War vete obtained better marks than Locke the civil service examination, ha salted in the Massachusetts Dep ment of the American Legion forsa protesting the appointment.

READY FRIDAY AT 9

Filene's AUTOMATIC Bargain Basement

READY FRIDAY AT 9

906 "seconds" of good

SILK SHIRTS

silk and cotton shirts

JERSEY SILKS, TUB SILKS, crepe silks, Jap silks, Shantung silks, heavy fibre silks.

SILK SHIRTS $4.85 Tax 19c

Big lot at the above price—use they are SECONDS. That's why you save so much. See if you can find the hurts.

$3.79 Tax 8c fibre silk

At $3.79 are fibre silks and cotton, silk and cotton mixed shirts.

These shirts were made for high grade stores in various parts of the country, but all are DAMAGED.

cotton shirts

Satin and silk striped fine madras shirts. Wide variety of patterns. All in the same unusual purchase—same make.

$2.65

MEN'S TIES 85c

Made for high grade specialty shops. Slide easy hands, flowing ends, plain spots, figures or changeable colors.

men's discontinued W. L. Douglas high or low shoes

Blacks or dark rich mahogany shade. Wide variety. See how much more the prices on the soles are.

$6.95

Low shoes like this and high ones, too—$6.95

automatic plan

Every lot must sell quickly or take ¼ reduction after 12 selling days ½ reduction after 18 selling days ¾ reduction after 24 selling days goods given away after 30 selling days.

how we do it

very large volume of business, very quick turnover of stock, low expense, no fancy "trimmings," you pay cash, carry packages, etc., and we buy and sell only underprice.

HUNDREDS OF OTHER BARGAIN LOTS—NO MAIL ORDERS

Prime Furniture Co.

Aluminum Special

23 Piece Aluminum Outfit for $13.95

$1.00 Down—Balance 50c Weekly

5-Piece Combination Cooker Included in This Set, Can Be Used as Twelve Cooking Utensils

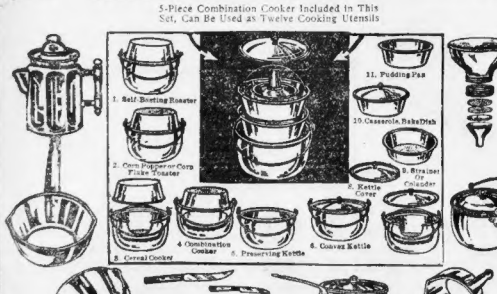

Every necessary article for the kitchen that you would expect in an outfit of this kind is included in this set. We guarantee every piece found in this set to be well made, will not scale, chip or crack; are sanitary, light in weight and very serviceable. Specially offered at this

BARGAIN PRICE $13.95—$1.00 DOWN—Balance 50c a Week

"THE HOME OF DEPENDABLE CREDIT"

PRIME FURNITURE CO.

NEAR ELIOT STREET 721 WASHINGTON ST.

BRANCH STORE, 40 THIRD ST., DOVER, N. H.

N. E. O. P. FUNDS SHORT $109,000

Treasurer Alleged to Have Used Deposits in Stock Speculation

Continued From First Page.

his bed, under the care of a physician and on the brink of a nervous breakdown.

DENIES SUICIDE ATTEMPT.

Today his son, Alvah Sanborn, denied rumors to the effect that his father recently attempted to commit suicide.

Neighbors and friends of Sanborn say that it was common knowledge that the treasurer of the order was speculating in the stock market. They believe he was caught when Baldwin Locomotive and General Motors fell in the recent stock market slump.

Supreme Secretary Frye says that no legal steps are probable until officers have had a conference with Sanborn.

Attorneys for the order and for the surety companies which had bonds for Sanborn, have conferred, and Secretary Frye said that legal action "would necessarily have to be taken." He said that it was quite likely that the brokerage houses, with whom Sanborn pledged $51,000 bonds owned by the order as collateral, would take legal steps.

ALL LOSSES COVERED.

"We have been told by Sanborn's son," said Frye, "where the bonds were pledged, but we do not know what has become of some $58,000 in cash. We are certain we can recover the bonds from the brokerage houses. There is no cause for alarm by policyholders, because all losses are covered by surety companies and our surplus in Boston banks to meet whatever demands may be made."

Following an audit of Sanborn's books, the Supreme Council ordered his resignation, according to Secretary Frye. A point that is baffling the investigators is how the shortage escaped the notice of an audit of the books last April, in which Sanborn was given a clean bill.

KILLS HERSELF IN EVERETT BANK

Continued From First Page.

she felt all right, but requested a temporary transfer to the Glendale square branch, where the work is lighter. This was granted and Miss Merriman reported to Manager Roberts at the branch.

Returning to her home last night, the girl appeared to be happy, according to her father, and expressed much satisfaction over resuming her work. She arose early today, and left the house, arriving at the branch of the trust company at 7:40.

Miss Merriman was admitted to the bank by the janitor, as the branch did not open until 8 o'clock, although the employes arrived at 8.

Mr. Roberts arrived a short time later, and after exchanging a few words with Miss Merriam, stepped out to get his breakfast. The janitor then went out to sweep the sidewalk, leaving the girl alone in the bank.

Fifteen minutes later Roberts returned and found the body of the young woman on the floor behind the counter in the teller's cage. A 35-caliber revolver, which had been kept in the cash drawer, was lying beside her, and blood was flowing from a wound in her left side.

Physicians were summoned, who pronounced her dead. The revolver had been held so close to the body that Miss Merriman's clothing was scorched, and the sound of the explosion was muffled so that the janitor had failed to hear it.

ATTENDED THE "MOVIES."

The dead girl was a graduate of the Lincoln Grammar School in Everett and the Everett High School, class of 1918. She went to work in the bank at first as a bookkeeper shortly before her graduation.

Miss Merriman was the oldest of the three children of Mr. and Mrs. Leon Merriman, having a sister and young brother. Her father is a carpenter and builder, and the family resided in Everett before moving to Malden a few years ago. They originally lived in Harwinton, Ct.

According to Mr. Merriman, Edna attended the "movies" with her mother last night and showed no evidences of depression or melancholy. She "kept company" with a Malden young man, but was not engaged to marry him, it was said.

BOSTON DINNER TO BARON AVEZZANA

The Committee on Americanization of the Boston Chamber of Commerce will give a dinner Monday night at the Hotel Somerset to Baron Camillo Romano Avezzana, Italian ambassador at Washington. Among the speakers will be Dr. Charles W. Eliot, Major Francis W. Tully and Professor Garret J. Droppers.

HEADACHE?

FOR PROMPT RELIEF TAKE 2 TABLETS WITH WATER

ACCO GENUINE ASPIRIN TRADE MARK REGISTERED

PACKED AIRTIGHT TO INSURE FULL MEDICINAL VALUE ALWAYS

Accused of Stealing $109,000 from N.E.O.P.

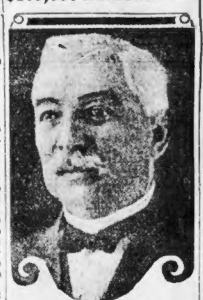

JOHN P. SANBORN.

GIBBONS PRAYS FOR HARMONY

Cardinal Opens Convention With Plea for Wisdom and Discretion

Chicago, June 10.—Following is the prayer of cardinal Gibbons at the Republican national convention today:

"We pray Thee, O God of might, wisdom and justice, through Whom authority is rightly administered, laws are enacted and judgment decreed, vouchsafe to inspire Thy servants, the citizens of America, to elect a chief magistrate whose administration will be conducted in righteousness and be eminently useful to Thy people over whom he shall preside by encouraging due respect for virtue and religion, by a faithful execution of the laws in justice and mercy and by restraining vice and immorality.

"May Thy people always realize the inspired truth that righteousness exalteth a nation, but that sin maketh a people miserable. May they be intimately persuaded that if our nation is to be perpetuated our government must rest, not on formidable standing armies, not on dreadnoughts, for the race is not to the swift nor the battle to the strong.

"May they be persuaded that our government must rest upon the eternal principles of truth, justice and righteousness; on downright honesty in our dealings with foreign nations, and on the devout recognition of an overruling Providence, who has created all things by His power, governs all things by His wisdom, and whose eternal vigilance watches over the affairs of nations and of men, and without whom not even a bird can fall to the ground. Unless the Lord build the house, they labor in vain that build it. Unless the Lord keep the city, he watcheth in vain that keepeth it.

"Grant, O Lord, that the administration of the new chief magistrate may redound to the spiritual and material welfare of the Commonwealth; to the suppression of sedition and anarchy and to the strength and perpetuity of our civil and political institutions.

"I have been, O Lord, in my day a personal and living witness of the many tremendous upheavals which threatened to rend the nation asunder, from the inauguration of Thy servant, Abraham Lincoln, even unto this day. But Thou hast saved us in the past by Thy almighty power, and I have an abiding confidence that Thou will deal graciously with us in every future emergency.

"Grant that the proceedings of this convention may be marked by wisdom, discretion, concord, harmony and mutual forbearance worthy of an enlightened and patriotic body of American citizens."

THREE ARRESTED AFTER UPSETTING OF AUTO

The mystery surrounding the finding of a bloodstained touring car, smashed and overturned in the Weir river, near Deacon Ned Bridge, on the main road between Hingham and Cohasset, early today, was solved by the arrest of three badly bruised men by Patrolman George W. Fay at Quincy Point.

The men gave the names of Rudolph McIntyre of Gardner street, Allston; R. K. Tuttle of Garfield avenue, Boston, a lawyer, and Clifford S. Orr, of Belvidere street, Back Bay. They were held by the Quincy police, charged with drunkenness.

The car, according to the police, is registered under the name of Loretta M. Cottle of No. 99 Garfield avenue, West Roxbury, and bore the registration number 178,229.

Following arraignment of the men in the Quincy Court, Chief James will charge them with operating an automobile while under the influence of liquor.

$100,000 CLAIM ENTERED IN BANKRUPTCY CASE

Morris Friedman of Detroit filed a petition today in United States District Court in the bankruptcy case of J. D. Crowley & Co., State street brokers, to reclaim securities valued at $100,000. Petition says that Friedman lent the firm four notes of $10,000 each and $60,000 worth of diamonds to be pledged with the Reliant Leasing Company of New York for a loan of $40,000. Friedman claims that the loan has never been paid.

Everett's Population Is Now 40,109

Washington, June 10.—The Census Bureau made public the following population announcements:

San Francisco, Cal., (1910) 416,912 (1920) 560,410, percentage increase 21.8.

Los Angeles, Cal., (1910) 319,198 (1920) 575,480, percentage increase 80.3.

Everett, Mass., (1910) 33,484 (1920) 40,109, percentage increase 19.6.

LOWELL PASTOR SCORES CHURCH MOVEMENT

Haverhill, June 10.—Rev. Edward Downey, pastor of Grace Church, Lowell, denounced the Interchurch World Movement as "a move to keep to the heel of gold" at a meeting of the Merrimac Valley Universalist Association. He said that the evil of the "gold spirit" is seen also in the attempt to nominate a man for President with a slush fund of $2,-000,000.

Will Tell of U. S. Parks

E. F. Tarbox will speak on "Our National Parks" tonight before the members of the Grace Baptist Church, Somerville. The address will be illustrated by stereopticon slides.

PHILADELPHIA INDIANAPOLIS BOSTON ST. LOUIS KANSAS CITY CINCINNATI

Jamerson

2nd Floor

Summer and Chauncy

Formerly at 453 Washington St., Dexter Building

Reduction Sale

DOWN they come! Delayed deliveries and unseasonable weather leaves us with an enormous stock. Now we are going to move it. Don't miss this opportunity—buy today.

High-grade

Young Men's and Men's

Summer Suits

$25 to $35 Values

Suits $19

Odds and ends, but your size may be the finest of the lot.

$35 to $40 Values

Suits $29.75

Many silk lined. Cassimeres, cheviots, mixtures and a wonderful line of all-wool flannels.

$45 to $50 Values

Suits $39.50

Finest grades of silk-lined worsteds, cassimeres and flannels. Hard to beat at any price.

Second Floor

Summer and Chauncy Entrance 51 Summer

TAKE ELEVATOR

"Save the Difference"

Open Saturday Night

The Month of Brides—

Roses—and Furniture

JUNE—with its sunshine, its flowers, and its promise of perpetual honeymoons—is the favored month for weddings.

Often a young man saves to furnish a home until the glamor of love rubs off—and he imagines married life will be drudgery instead of a happy partnership.

It was for just such young men that Moller's was established—men earning $30, $40, $50, or more a week—giving them beautiful furniture to select from and the credit they're entitled to.

Moller's credit system is the only one of its kind we know of—you buy at prices *guaranteed* to be lower than those at any Boston store—pay a small amount down and the balance in *convenient* weekly or monthly payments. And you are not charged one cent of interest.

Think what this means to the couple who are ready for a home, yet are afraid to invest all their savings in furniture. And think what it means to pay less at Moller's on credit than you pay for cash at any Boston store.

Every bride wants a cedar chest to "keep company" with her "Hope chest." Fragrant Cedar Chests, so attractive in design, they are ornamental as well as useful—

from $19.00 upward

Tea Wagons—just right for the cozy Sunday night supper for two—

from $12.95 upward

Domestic Science Fireless Cookers from $20.50 to $60.00 $20.50 cooker one section—$60.00 three sections.

It's worth the little trip to Cambridge just to see the six floors of lovely furniture at Moller's—furniture as handsome as the stateliest home could demand, as well as the simple furniture for "love in a cottage."

Drop in Thursday or Saturday Evening

"Moller's Credit Plan is Different"

C.B. MOLLER, INC.

CAMBRIDGE 39, MASS.

SIX MINUTES FROM THE HEART OF BOSTON, JUST A FEW STEPS FROM CENTRAL SQUARE. A LITTLE TRIP THAT LEADS TO BIG SAVINGS

"WOMAN RAFFLES" STEALS GEMS TO RECOUP POKER LOSSES

PROMISES TO EXPOSE SOCIETY

Says Other Women Taught Her How to Gamble Away Her Money

New York, June 10.—Described by Assistant District Attorney Hogan as a "female raffles," a woman who first described herself as Mrs. J. C. Gleason and later as Mrs. Andrew A. Brown, after being sent to a cell because she was unable to furnish $15,000 bail demanded in connection with the charge of stealing an $1,800 diamond pin, declared she took the pin to help make good her losses.

Mrs. Gleason (or Brown) asserted that when arraigned in court she will involve a number of New York society women. She said she was well known in Chicago where she and her first husband had been prominent socially. The $20,000 a year left her by Gleason, she said, was reduced to $10,000 when she remarried.

ACCUSES SOCIETY WOMEN.

"I was introduced to the contemptible game of poker by one of the so-called society women," said Mrs. Gleason.

"When my case comes up there'll be some scandal for the papers. I lost heavily. I never knew an ace from a Jack until I was introduced to the game by them. Everyone has gone against me. My mother, Mrs. Alice Rountree, is well known in Chicago. This will kill her."

Up to the time of her arrest, the prisoner had been living in a five-room apartment in the Hotel Pennsylvania with her mother. The diamond pin was said to have been stolen from Mrs. Chester M. Curry, of No. 229 West 75th street, while a poker game was in progress.

SCREAMS GOING TO CELL.

When Magistrate George W. Simpson held Mrs. Gleason in $15,000 bail and she was about to be led to a cell, she screamed:

"What am I doing here? Yes, I took the pin and the money, but I've replaced both. What are you holding me for?"

The assistant district attorney said, when told of her interview in her cell:

"These women have got to press this case or it will go to the Grand Jury."

Mr. Hogan told Magistrate Simpson that the woman had taken $240 in cash from the home of a socially prominent woman other than Mrs. Curry, whose name he did not give. The theft of the bar-pin is alleged to have taken place at Mrs. Curry's home on May 14, when a poker party was in progress. The insurance company which had written a theft policy on Mrs. Curry's jewels investigated the matter and sent a detective to the tearoom of the Ambassador Hotel, Atlantic City, where he confronted her with the proofs against her. She then confessed and took him to a suite at the Shelbourne Hotel, where she produced the bar-pin from her mother's trunk.

LEFT OTHER GUESTS.

Suspicion attached to Mrs. Gleason (or Brown) because, while the other women were playing poker, she had gone to the room of her hostess to powder her nose. Later she was seen wearing a bar-pin which resembled the missing pin. The pin consisted of twenty-three diamonds and four pieces of onyx set in platinum.

When questioned after her arraignment, which was made under her original name of Gleason, she said that she had since remarried and that her husband's name is Andrew A. Brown. She said she had married him two years ago, but had since been living apart from him. She asserted that he was well known in Chicago.

Among those who had attended poker parties at which she lost money, Mrs. Gleason-Brown said there were several prominent business men and their wives and the wife of a prominent actor. They met at poker parties twice a week.

Assistant District Attorney Hogan said that he expected that the total thefts of jewelry of which she would be accused would reach $12,000.

JACK GERAGHTY GETS FRENCH FAMILY BONUS

Jack Geraghty received by wire today the bonus donated by the French family of Newport to their former chauffeur for dropping the charges of alienation brought against the mother of Julia French Geraghty, his former wife, who won an absolute divorce from Geraghty last week.

According to Frederic Wingersky, attorney for Geraghty, the sum wired was a large one and closes for once and for all his relations with the French family.

TRUCK BURNS AFTER HITTING TROLLEY CAR

An automobile truck owned and driven by Frederick Packard of Maple street, Milton, was destroyed at Dorchester avenue and Codman street, Dorchester, when it caught fire after colliding with an outward bound Ashmont and Milton trolley car. Firemen were called to extinguish the blaze. Packard was slightly injured and was taken home in a passing automobile.

The Boston American

Published daily (except Sunday) at 8 Summer St., Boston 9, Mass. HEARST NEWSPAPERS PUB. LIMITING COMPANY.

Entered as second class matter June 4, 1917, at the postoffice at Boston, Mass. Entered as second class matter at the Postoffice Department, Canada.

MAIL SUBSCRIPTION RATES—Postpaid, in Boston—one month, $0.65; six months, $3.85; one year, $7.00. Outside of Boston—One month, $1.00; six months, $5.50; one year, $10.00. Postage to foreign countries included. Postage in the United States rates (except the Boston Postoffice zone) to Porto Rico, Philippines, Cuba, Hawaii, Panama, Canal Zone, Guam, Mexico, Honolulu.

SUBSCRIPTIONS PAYABLE STRICTLY IN ADVANCE.

Deny Their Cooking Is 'Flubdub'

Malden school girls who repudiate charges of extravagance by Mayor Kimball and city council. Left to right—Alice Molter, Elizabeth Harlow, Ruth Swanstrom.

Miss Laura Davis, cooking teacher of Malden, and her pupils are indignant at charges brought that only "flubdub" cookery is taught in Malden High School. They answer charges of extravagance made by Mayor John V. Kimball and Councillor Joseph Hoffman with assertion that economy is one of the chief lessons taught.

Councillor Hoffman, on the other hand, insists that girls are taught to make expensive fancy dishes, who cannot cook a dinner of corned beef and cabbage. And Mayor Kimball says that the cooking classes have delicacies to experiment with which he cannot afford for his own home. The city fathers cite a grocery bill of $231 for twelve days as proof of extravagance.

Miss Davis explains:

"I have many classes in cooking. Three evening courses for teachers and grown girls about 60 to be married, 100 in all; 120 pupils in the high school, and 144 in the grammar school. The average expense for each girl in the evening classes was 15 cents a lesson, in the grammar classes 6 cents, and in the high school 10 cents. Last year, when things were cheaper, the average expense for grammar school girls was 2 cents a lesson. Do you call these figures extravagant?

"When you have 364 girls cooking each week, you must have materials to cook with. I understand that the purchase of 80 cents' worth of lemon drops and a little water cress has been criticised. That was for the yearly exhibition. Offsetting this cost, many of the evening students come from Melrose and have their tuition paid by that town.

"Now take my grammar classes in cooking. Just look at my program: Corn starch puddings, nourishing, but cheap; breads and how to use leftovers; macaroni and cheese, very inexpensive and nourishing; cakes made with fats other than butter; tapioca desserts and dishes made with the efficacious but humble prune.

"The evening classes, where it costs 15 cents per student for cooking materials, are evidently where the criticism centres. Might I respectfully point out that in these classes are girls about to be married, who already know how to cook corned beef? Would it be feasible to charge a small fee for this class? Then we might purchase 30 cents' worth of lemon drops once a year and not be called spendthrift. I am sorry these charges were made, upon insufficient facts. I am sure that investigation will reveal that we practice rigid economy here, in place of the extravagance with which we have been charged."

WANT ONE CODE FOR MORALS

Suffrage Alliance Sharply Criticizes Nations That Permit Double Standard

Geneva, June 10.—The double moral standard for men and women was severely criticised in the eighth congress of the International Woman Suffrage Alliance today.

"We will strongly oppose the admission to the League of Nations any country that supports regulation of the social evil," declared Miss Alison Neilans, secretary of the British Association for Moral and Social Hygiene. "That is to be one of the planks of our platform. That is why we insist that women shall have equal representation on the executive council of the league.

A resolution was introduced pledging the convention to oppose the following:

Legislation which makes special penalties or special health regulations for women.

$200,000 GOES TO FRANCE

American Field Service Permitted to Transfer Fund to French Universities

Judge De Courcy of the Supreme Court has granted a petition of Henry D. Sleeper and the other officers of the American Field Service, including William K. Vanderbilt and his wife, Anne H., of New York city, for leave to transfer a fund of about $100,000 to a French organization known as the American Field Service Fellowships in French Universities.

When the World War began in 1914, students in American universities organized an ambulance corps which was attached to the French army. Many of the students not only drove ambulances, but bought the same with their own money. The total number of ambulances given by Americans was about 1,200, and these together with auxiliary motor cars were manned by 2,000 Americans, of whom nine-tenths were graduates or students in American colleges or universities.

To carry on the work in which these young men engaged more than $1,000,000 was raised by subscription in the United States, and a large part of the balance remaining was derived from the proceeds of exhibition of moving pictures representing the American Field Service in action.

The American Field Service Fellowships in French Universities was organized to promote a better understanding and friendly relations between the people of the United States and France, and also to establish a memorial of the work of the American Field Service in France and of its members who yielded up their lives in the cause. It is proposed to name Fellowships after Americans who died in France.

SON OF FORMER ITALIAN AMBASSADOR TO MARRY

Portland, Me., June 10.—Lincoln MacVeagh, sixty, a retired lawyer of West Chester, Pa., has filed marriage intentions here. He will wed Miss Elizabeth McKean, many years his junior, and the daughter of James McKean, who was a distinguished lawyer. She is a native of Nantucket, Mass. MacVeagh's father, the late Wayne MacVeagh, was attorney-general under Garfield, and Ambassador to Italy.

Strike by Buyers Cuts Ice to 35 Cents

An ice strike by wealthy patrons of C. C. Jones, Williamstown ice dealer, forced a reduction in his price from fifty to thirty-five cents per hundred pounds, it was learned today.

The action of the Williamstown householders in refusing to continue paying the former price for ice, occurred almost simultaneously with the announcement of an investigation of the ice situation in Massachusetts by the State Commission on the Necessaries of Life.

In announcing the reduction in his price Jones said he was forced to take this step because his wealthy patrons absolutely refused to pay 50 cents. As they comprised his chief trade, he cut down the price.

At the same time it was learned that Ernest L. Kendall, manager of the ice business of the C. H. Kendall Company of Gardner, acknowledged that his company was receiving $1 per 100 pounds for its product. This price was a raise of 33 per cent, according to Sealer of Weights and Measures Knight of that town.

"I fail to see any justification for raising the rate 33 per cent because a customer does not feel inclined to buy a coupon book," said Mr. Knight. "Five years ago ice was sold in Gardner for 70 cents and the dealers made money."

Mayor William L. Gleason of Brockton has asked the commission to send an investigator to his city because certain of the ice dealers have advanced the retail price from 60 cents per 100 pounds to 70 cents. The Mayor declared that last Winter's ice harvest was particularly good.

'POCKET VETO' HELD INVALID

Palmer Says Wilson Has Ten Days in Which to Approve Bills

By International News Service.

Washington, June 10.—The so-called pocket veto is invalid and the President has ten days from the date of receipt in which to sign legislation, according to an informal opinion sent to the White House today by Attorney-General Palmer.

The Attorney-General, it was announced, would issue a formal opinion later.

Among measures which may be affected by this decision are the water power bill, the Underwood newsprint resolution and measures repealing all wartime legislation except trading with the enemy and alien property laws. As the water power bill was received on June 7, the President, under the opinion, has until midnight tomorrow, June 11, to sign it.

SCRUBWOMEN ARE QUITTING

Under Prohibition Husbands Work and Wives Need Not Drudge, Says Official

The benefits of prohibition are responsible for scrubwomen quitting their jobs, according to a report to the decree fixing the minimum Wage Division of the Department of Labor and Industries. Inspectors of the commission detailed to see if office building managers are living up to the decree fixing the minimum wage of the women at twenty-six cents an hour for day and thirty cents for night work found that many of the scrubwomen are now enjoying prosperity as a result of their husbands being sober and industrious.

An official today stated that now the women are losing in steadily increasing numbers. Asked for the reason one prominent building manager replied:

"Prohibition, that's the answer. Many women, under the regime of John Barleycorn, were forced to support their families because their husbands were drunkards. The men are now working, and their wives spend their time in the household."

BIG LEGACY FOR MISSING MAN

English Estate and $300,000 Await Leverett Mackenzie, Last Heard of Here

Does anyone know where Leverett Mackenzie, former corporal in the Mounted Rifles of Eastern Canada, is?

An estate in Hastings, England, and $300,000 are awaiting him.

Mackenzie was last heard of in Boston, where he came in May, 1919, from St. John, N. B., in search of employment. At that time he was practically penniless.

When Mackenzie arrived overseas with the Mounted Rifles he met Miss Helen Wilbur of Hastings, daughter of a prominent English family. Later he was wounded and the young woman nursed him back to health. Their friendship ripened into love and the English girl promised to marry the corporal as soon as he recovered from his wounds, but she was taken suddenly ill and died while he was still in the hospital.

Miss Wilbur was the only daughter of Captain D. B. Wilbur. His love for his daughter and the knowledge that Corporal Mackenzie was held in high esteem by her brought about a friendship between the two men.

Captain Wilbur was killed in battle near the end of the war. When his will was probated a few weeks ago it was found that he had left all he possessed to the fiance of his dead daughter.

DANIEL SARGENT SAILS IN STEERAGE TO WEDDING

Daniel Sargent, member of a prominent Back Bay family, instructor at Harvard and former captain of riflery, sailed today in the steerage on the S. S. Rotterdam. He is on his way to Lausanne, Switzerland, where he will marry Miss Louise R. Coolidge, daughter of J. Templeman Coolidge of No. 198 Beacon street. Sargent had reserved first class passage on a steamship sailing July 6. Changes in the wedding plans necessitated his arrival in Switzerland earlier.

WHITE'S ALUMINUM SHOPS

Lower Costs!

To reduce the cost of the manufacture and distribution of merchandise should be the policy of every manufacturer and merchant. To contribute our share to lowering the cost of living we have decided upon a rather drastic step. We are at present maintaining two establishments—our branch store at 21 Winter street, and our main store at 148 Hanover street.

On June 30th we will close our Winter street branch shop and transfer our entire stock of Aluminum Ware and Electrical Appliances to our main store at 148 Hanover street, near Washington street.

We shall be able to handle your patronage at our Hanover street store at a tremendous saving in rent and overhead charges. These **lower costs** of doing business will enable us to sell you our merchandise at a smaller margin of profit than ever before.

REMOVAL SALE

In order to reduce our stocks as much as possible before moving them to our main store we offer below a partial list of the bargains we have placed on sale. These prices represent a great saving to you and offer a splendid opportunity of stocking up your kitchen with high grade aluminum ware at prices **that you will not find again for at least a year and probably longer,** as aluminum ware, like iron and steel and all other metals, is very scarce, and there is no doubt that prices will be higher before the Summer is over.

As Wedding Gifts

A wonderful assortment of Electric Percolators, Electric Toasters, Electric Irons, Electric Chafing Dishes, Casseroles and our complete line of **"Wear-Ever," "Mirro," "Universal"** and other well known brands of aluminum ware, offer you a most unusual selection for gifts that will be sensible and yet attractive.

10% Discount on Our Entire Stock of "Wear-Ever" Aluminum

ALUMINUM WARE SPECIALS

	Regular Price	Removal Price
Set of Saucepans, 1¼-2-2½ qt. sizes	$5.85	$4.98
Royal Rochester Tea Kettle, Heavy, 6 qts.	5.50	3.98
Royal Rochester qt. Preserving Kettle	3.50	2.49
2 qt. Double Boiler	3.49	1.79
Double Roaster, round, heavy weight	5.00	3.69
"Mirro" Saucepan and cover, 2 qt. size	1.98	1.69
14 qt. Heavy Round Dishpan	3.98	3.49
1½ qt. Highly Polished Saucepan	.75	.49
6 qt. Kettle with Strainer, cover, (excellent for boiling potatoes)	2.69	1.98
Heavy Frypan, 9 in. diameter	2.75	1.39
4 qt. Pot and Steamer Combination	4.50	3.49
"Mirro" Kettle and cover, 6 qt.	3.39	2.68
Child's Set of Dishes (cooking)	.98	.75
Double Roaster (table)	1.49	1.29

ELECTRIC APPLIANCES, ETC.

	Regular Price	Removal Price
"Perfection" Electric Irons, fully guaranteed for one year, made in the popular flip-up style that may be used without a stand	$6.50	$4.50
"Royal-Rochester" Electric Percolator	15.50	12.98
"Royal-Rochester" Electric Chafing Dish	19.50	14.98
"Universal" Bread Mixer, 6-loaf size	4.00	3.49
"Thermos" Bottle, genuine Thermos, aluminum top, bottom and shoulder, holds 1 pint	3.00	2.49
Nickel Casseroles, with heat-proof china liner	3.50	2.49

Twenty percent off on our entire stock of high-grade crumb sets in the desirable finishes, and also on our entire stock of high-grade nickel casseroles with "Pyrex" and "Heat-Proof China" inserts, both plain and hand decorated.

Purchases amounting to $5.00 or more delivered free of charge anywhere. A fifteen cent charge made on delivery of purchases amounting to less than $5.00.

Remember that we have the reputation of selling high grade aluminum ware at the lowest prices in the city. These further reductions make the values we offer still more desirable than ever before.

You will find the reduced prices in both our shops.

WHITE'S ALUMINUM SHOPS

21 Winter Street — J. White's Sons — 148 Hanover Street

Hanover St. Store Open Saturday Evenings

Complete catalogue of Aluminum Ware sent upon request

The quick, easy, safe and economical way to transform faded or colorless things to new color beauties.

Aladdin Dye Soap

15 Beautiful Shades

"COLORS AS IT CLEANS"

CHANNELL CHEMICAL CO., Distributors Chicago - Paris - London - Toronto

O-Cedar Mop Polish

"Cleans as it Polishes"

G. O. P. PLATFORM RECOGNIZES ASPIRATIONS OF IRISH PEOPLE

Continued From First Page.

"the mild reservationists" with drew their demand for a provision for ratification "with proper reservations," and Senator Borah of Idaho, leader of the "irreconcilables," announced he was satisfied with the Root resolution in addition to all the "mild reservationists," led by Senators Kellogg of Minnesota, and Lenroot of Wisconsin, had been insisting upon the convention going on record in its platform for a ratification of the treaty with "proper reservations."

The plank agreed upon was drawn up after senators and other Republican leaders had held a series of conferences to prevent a renewal of the Senate controversy over the League of Nations on the convention floor.

Elimination of all references to ratification was forced upon them by the stand taken by Senators Johnson and Borah against it.

The plank agreed to was expected to meet with the speedy approval of the convention when the platform in which it is incorporated is submitted by the resolutions committee.

With the convention leaders supporting the plank, any opposition that might be started to it would be quickly "flattened out," it was predicted.

The "compromise" plank is so worded, it was stated, that anybody the convention may name as its presidential candidate will be able to stand upon it.

Unqualified recognition of Ireland's right to self-determination will be a part of the Republican national platform if the report of the special steering committee on resolutions is accepted.

The freedom-for-Ireland resolve follows:

"That the people of Ireland have the right to determine, without outside interference, their own governmental institutions and their relations with other peoples."

ALIEN PLANK DEFEATED.

Defeat of Governor Allen's industrial court plank, which was forecast yesterday, was accomplished in the steering committee, but the plank adopted, on the other hand, is not so broad as that demanded by Samuel Gompers and the American Federation of Labor in the hearing before the committee.

As regards the railroads and public utilities, the plank urges the establishment of a tribunal to investigate and make decisions, to prevent tying up service. The decision of these tribunals should be "morally, but not legally" binding. Tribunals should refuse to accept jurisdiction except for investigating purposes, so long as service is interrupted, or men are on strike.

In regard to Mexico, it seemed pretty certain the steering committee would get together on a plank which practically would indorse the report of the Fall investigating committee, which recommends the policing of Mexico until there is a return to normal conditions in the country.

New Mexican interests also are insisting that the plank include a declaration that the United States will recognize no government in Mexico which cannot give complete assurance of protection to foreigners.

After the preamble, which cites the fact that conditions never were more grave, the platform declares that "the Republicans will undertake to end executive autocracy and restore to the people the constitutional government and the policies herein set forth will be carried out by the Federal and State governments."

Here are summaries of the planks agreed upon by the steering committee:

AGRICULTURE—Approves right of farmers to form co-operative societies for marketing; co-ordination of water, rail and motor transportation, and amendment of the farm loan act to permit better financing of tenants who wish to buy farms.

TAXATION—Recommends tax laws which do not excessively mulct the consumer, the substitution of simple for the present complex laws and creation of a tax board to simplify income tax procedure without legal recourse." The plank points out that the Republicans will inherit a tremendous debt from the Wilson administration, including a floating debt of more than $3,000,000,000, and adds that "An early reduction in the amount of needed revenue is not to be expected."

ECONOMY—Pledges the party to "a carefully-planned readjustment to a peace-time basis and a policy of rigid economy." The plank points out that "The executive departments and other establishments in Washington actually record an increase subsequent to the armistice of 2,154 employes." The Republican adherence to a real budget system then is reaffirmed.

SYMPATHY FOR IRELAND.

HIGH COST OF LIVING—Pledges the party to honest money and sound finance and real battling against the further inflation of currency, prevention of excessive profits, and an increased production, aid by the encouragement of public and private economics and thrift.

IRELAND—Goes on record as in sympathy with all oppressed peoples, and declares that **the people of Ireland have the right to determine, without outside interference, their own governmental institutions and their relations with other peoples.**

FEDERAL RESERVE BANK SYSTEM—Recommends only that the system should be freed from political influence. Declares that there has been a policy of inflation through certificate borrowing from the banks and artificial rates maintained on bonds by low discount rates established by the board.

INDUSTRIAL RELATIONS—Denies right to strike against the government, but says rights of government employes must be safeguarded. Recognizes the right of collective bargaining and urges governmental initiative to prevent constantly recurring strikes, which inflict losses on the entire community. Fails to mention Kansas idea of industrial court, but declares against principal of compulsory arbitration mediation and conciliation, and urges establishment of governmental agencies to obtain such results.

OPPOSES PLUMB PLAN.

RAILROADS—Opposes government ownership of railroad and the Plumb plan. Indorses the Cummins-Esch bill and insists upon the guarantee of a fair return upon railroad securities.

WATERWAYS—Urges full development of waterways as an aid to solution of transportation problems.

TRUSTS—Urges legislation to define, more specifically, the actual limitations of monopolies and combinations in restraint of trade to give business an opportunity to know in advance what is and what is not unlawful.

MERCHANT MARINE—Urges great merchant marine, privately owned, as a necessary adjunct to a real navy, and demands that coastwise trade vessels of the American merchant marine pay no Panama Canal tolls.

TARIFF—Reaffirms Republican adherence to a protective tariff as a means of preservation of home markets.

WOULD REGISTER ALIENS.

IMMIGRATION—Upholds policy of excluding Orientals, and wants higher physical and mental standard for immigrants, who should be admitted in no greater number than can be assimilated. Wants better distribution of aliens. All aliens should be required to register annually until they become citizens.

NATURALIZATION—Urges independent naturalization of married women and raising of standard of naturalization.

FREE SPEECH—Declares American citizens should not be deprived of the right of free speech, but aliens are not entitled to the same consideration when their speech is directed against the governmental institutions of the country. Advocates public hearings should be given all aliens to be deported.

WOMAN SUFFRAGE—Urges Republican governors to get ratification of 19th Amendment.

CONSERVATION—Denounces President for failure to sign the water power bill and urges discovery of means to preserve forests.

JOYCE BROS. & CO. JOYCE BROS. & CO. JOYCE BROS. & CO.

Good Clothing Sacrificed

DURING OUR GREAT MID-SEASON REDUCTION SALE

THAT'S THE STORY IN A NUTSHELL. This SALE affords the PEOPLE an extraordinary opportunity to make A SUBSTANTIAL MONEY SAVING on their CLOTHING necessities. It's not our Philanthropic disposition that causes us to make such a sacrifice at this time. THE FACTS ARE:—BECAUSE of unprecedented conditions over which we have no control, we find ourselves overstocked and are simply pursuing the only sensible business policy by "taking our medicine" now and selling the merchandise REGARDLESS OF LOSS OR PROFIT. If you need Clothing for any member of the family—that's right in quality, style and workmanship—you will find it at any of THE JOYCE STORES, WHERE PERFECT CLOTHING SATISFACTION—"THE SQUARE DEAL"—EVERY REASONABLE ACCOMMODATION — EFFICIENT SERVICE—AND UNEQUALLED VALUES AWAIT YOU.

We Will Open an Account With Any Honest Person
Simply select the Clothing that you need and arrange to pay in easy partial payments. THAT'S ALL

LADIES' SPRING SUITS
Most Attractive Spring Suits, finely tailored, for Ladies, Misses and Juniors, in men's wear serge, velour, trieotine, silvertone, jersey and goldtone. Some in the latest Tuxedo model with fancy vestees. The most popular shades. SALE PRICES
$22.50, $28.50, $32.50 up to $50

EXTRA-SIZE SUITS
We show a large variety of stylish Spring suits for stout women in the newest materials and colors. Well tailored and trimmed. Sizes from 48 to 55. SALE PRICES
$17.50, $45.50 up to $50

LADIES' SPRING COATS
Cleverly designed for practical service in polo cloth, silvertone, serge, velour, bolivia and mixtures. Plenty of popular Sport Coats, the season's newest creations, splendidly trimmed and tailored. SALE PRICES
$14.98, $17.50, $22.50 up to $32.50

LADIES' SPRING DRESSES
Handsomely draped and tailored by masters of the dressmakers' art. An attractive array in taffeta suits, foulards, serge, satin, trieotine, georgette and taffeta. All colors and sizes. SALE PRICES
$16.98, $22.50, $27.50 up to $42.50

GIRLS' COATS
We are equipped to fill the coat requirements of all, from the 6tot of size three to the budding miss of fourteen. Our stock is most attractive, both as to colors, patterns and prices; in plaids, checks, serge and novelty materials. The season's latest. SALE PRICES
$4.98, $6.98, $8.50 up to $16.50

GRADUATION DRESSES
Stylish Dresses, suitable for graduation, confirmation and all school and church ceremonies. Beautiful lawns, voiles, organdies and net. SALE PRICES
$3.98, $5.98, $7.50 up to $16.98

MEN'S SPRING SUITS
This season's best models in the most popular weaves and patterns. All styles for men and young men. Single and double breasted, patch, slash and flap pockets. Correct in every detail. Entire satisfaction or your money back. SALE PRICES
$26.50, $32.50, $35.00 up to $42.50

BLUE SERGE SUITS
Fine quality men's Fast Color Blue Serge Suits at prices that command attention. This is your opportunity to purchase perfect fitting, all-wool Suits at prices that may not be duplicated for a long time to come. SALE PRICES
$35.00, $38.00, $42.50 up to $55.00

MEN'S AND BOYS' HATS
Our line of Men's and Boys' Hats comprises a very complete showing of the product of some of America's best-known makers. All colors, shapes and sizes. High-grade materials and qualities.
98c, $2.98, $3.50, up to $5.98

CORRECT SHOES
Our stock is the product of nationally famed manufacturers. We show a large variety of models, lasts and colors at prices below the present market.
$3.40, $5.35, $7 up to $13.75

BOYS' SUITS
Handsome, dependable Spring and Summer Suits, well tailored from reliable fabrics in the latest styles. All that the little fellows desire. Satisfaction assured at prices that spell economy. SALE PRICES
$6.98, $7.50, $9.98 up to $18.50

BOYS' GRADUATION SUITS
Boys' Blue Serge Suits, well made in the most popular models. Proper for graduation, confirmation and first communion, at prices that reduce the outlay for such events. SALE PRICES
$12.98, $14.98

OPEN EVENINGS — WE ARE COMPLETE OUTFITTERS FOR MAN, WOMAN & CHILD — OPEN EVENINGS

Joyce Bros. & Co.

HAVE YOUR PURCHASES CHARGED

782-784 WASHINGTON STREET Opposite Hollis St. **BOSTON**

350 Pleasant St., Malden, Mass. 9 Park Pl., Pawtucket, R. I.
479 Westminster St., Providence, R. I. 19 Granite St., Quincy, Mass.
24 Bridge St., Lynn, Mass. 1192 Elm St., Manchester, N. H.

JOYCE BROS. & CO. JOYCE BROS. & CO. JOYCE BROS. & CO.

10¢ 25¢

AK HEADACHE TABLETS

For Headaches and Neuralgia

Summerfield's

727-737 Washington Street

Illustrating above: This magnificent ten-piece genuine mahogany Dining Room Suite of the Elizabethan period, including Buffet, China Cabinet, Serving Commode, Arm Chair and 6 Side Chairs; one of the finest examples of period Dining Suites we have received this year. Value $1250. Specially priced $875.

The Fruit of Summerfield's Resources Is Lower Prices

Because we are able to buy in the open market months in advance.
Because we can fill our huge warehouses when prices are right.
Because we can offer you desirable credit arrangements.

You Save Money at Summerfield's

Cotton Felt Mattress

Filled with white cotton and covered with a good quality ticking. Specially priced **$16.75**

Three-Piece Suite—Settee and two Rockers. Suitable for sun parlor, porch or Summer cottage. Regular $22.00 value. Specially priced **$10.75**

Columbia Grafonola
Including 12 selections of your own choosing **$56.00**
On Terms $1.00 Per Week

Records on Credit
$1.00 a week secures for you any selection of records you may wish to choose up to..... **$25.00**

Whitney Pullman Chaise

Full Reed Carriage, upholstered throughout with corduroy, full length sides, sliding hood, all steel tubing, nickeled adjustments, 10-inch cushion, rubber tire wheels, $72 val. Specially priced... **$54.75**

Complete line of Whitney and Lloyd Carriages and Strollers From $9.95 to $85.00

Three-Piece Chamber Suite—Dresser, Chiffonier and Sanitary Steel Bed; all three pieces finished to match. Specially priced **$92.75**

Leonard's Celebrated Refrigerator

Leonard's Celebrated 3-Door Side Ice Refrigerator. White enamel lined interior. Regular $39.50 value. Specially priced... **$28.65**

Genuine Walnut Chamber Suite—Bowfoot Bed, Dresser and Toilet Table, handsomely decorated. Specially priced **$186.50**

Factory Sale of Parlor and Living-Room Furniture

Our fortunate purchase of parlor suites at less than present manufacturer's cost is your opportunity to save real money. Hundreds of new suites being placed on sale daily, which were delayed in transit by the freight embargo.

3-Piece Living Room Suite—Upholstered in a good quality tapestry; with divided spring seats and back. Regular $265.00 value. Specially priced..... **$187.50**

3-piece Living Room Suite—A substantial Sofa, Rocker and Easy Chair; all loose cushions, nicely upholstered. Good value at $225.00. Specially priced..... **$162.50**

This Beautiful Cane Parlor Suite is of the William and Mary period and is upholstered in an excellent quality of velour, including Sunburst Pillows and Bolster to match. Regular value $425.00. Specially priced..... **$238.50**

3-piece Parlor Suite—Finished in mahogany, upholstered in green brocade, with biscuit tufted backs. Specially priced..... **$42.50**

Summerfield's

727-737 Washington Street

HISTORY MAKING AMUSES ROLLO

Wants to Know Why Delegates Can't Elect Convention Trombone Player

By BRUNO LESSING.

Chicago, June 10.—Here we are in the Coliseum again, Little Rollo. No, the delegates have not been here all night. They have had a night's sleep just like us. Yes, they can go home whenever they like. I guess so. Most people have a home. No, I don't know where they all live. They come from every State.

When you grow up you will always remember that you saw history being made. They are just waiting to be called now to order. The man with the red nose? He is a delegate. He is shouting "What's the matter with General Wood?"

No, I do not know what is the matter with him. The other men are asking what is the matter with Lowden and Johnson. No, they are not sick. They always ask that question at a convention. No, that is not what I mean by making history.

This convention will show the world that this is the land of the free, where we select our own rulers. Of course. Everybody is free in this country. No, you can't go out. You must all right there.

Who? The trombone player? Oh, dear, no. They couldn't select him. The leaders should never permit it. I don't mean the leader of the band. I mean the leaders of the Republican party. No, they are not here now. They always come in late.

Why are they leaders? What foolish questions you ask, Rollo. Certainly they make history. That is to say, the delegates make history. Or rather—I'm afraid, Rollo, you're too young to understand those things.

No, the chairman is not making history. He is merely calling the convention to order. No, he is not a leader—that is, he is not one of the big leaders who are—help the delegates to make history.

Who makes the best history? That is a foolish question. That good looking man with the pink cheeks? No he does not make history. He is a banker from New York. He makes money. Yes, ladies can make history, too. They have made a great deal of history. But you are too young to understand those things.

No, the man who is speaking is not making history. He is reading the names of the different committees. You see they have to have committees because a few men do things better than a lot of men.

Stuart's Dyspepsia Tablets

Taken after meals relieve the distress of Indigestion or Dyspepsia—they give an alkaline effect just as the stomach does in normal condition.

Sold for 25 years in almost every drug store in the U. S. and Canada.

Have been recommended by many physicians to aid digestion and thus keep the stomach sweet.

You may eat what you like best without fear of distress.

Price 50c. Ask your druggist.

"DANDERINE"

Stops Hair Coming Out; Doubles Its Beauty.

A few cents buys "Danderine." After an application of "Danderine" you cannot find a fallen hair or any dandruff, besides every hair shows new life, vigor, brightness, more color and thickness.—Advertisement.

Profits Helped Build Our Business

Do you think it's right to save money?

Swift & Company's business has been built up partly by selling capital stock for cash and partly by thrifty saving, putting some of our earnings each year back into the business to increase facilities for production.

That is what most all of us seek to do—save part of our earnings for future usefulness.

It is the way American industries have been built up. It means the least drain on the financial resources of the country.

For the past twenty-four years Swift & Company has made an average profit from all sources of 11.3 per cent on investment (capital and surplus), and 2.3 cents on each dollar of sales—a fraction of a cent per pound. Out of this we have paid dividends and saved something to help us keep pace with a growing country.

Swift & Company, U. S. A.

61 Wholesale Distributing Houses in New England Territory
Central Office, Boston, 50 North Market Street
C. H. Simons, District Manager

SWIFT & COMPANY U.S.A.

VORENBERG'S VORENBERG'S VORENBERG'S

Closed All Day Thursday to Mark Down Our Stocks and Prepare for This Great Event

GREAT ENLARGEMENT SALE

Gigantic Broadside of Shattered Prices

Sweeping Reductions Thruout The Entire Store

Together With Thousands and Thousands of Dollars' Worth of New Merchandise Purchased at Tremendous Price Concessions

Greatest Sale in the History of This Big Store

Increasing business compelled us to enlarge certain depts. to give them more space. OUR WOMEN'S DEPT. now occupies the entire Second Floor, covering more than 15,000 sq. ft.—OUR BOYS' DEPT. is now located in a new and convenient location on the Street Floor. —SHOES, OVERALLS, TRUNKS, BAGS and LEATHER GOODS DEPTS. will be found in our Great Basement Store—devoting ample space to satisfy the ever-increasing demand of our customers.

Extraordinary Event!

Come and Celebrate With Us

MEN'S & YOUNG MEN'S SUITS

$27.50

There is not a suit in this remarkable lot that would sell in the ordinary way for less than $42.50.

In other words, the values we are offering in these men's suits are so absolutely amazing, so positively unmatchable, that no man can, in justice to himself, ignore this opportunity.

Entire 2d Floor Now Devoted to

Women's & Children's Wear

These Great Values Will Certainly Appeal to You

WOMEN'S $29.50 to $35.00 DRESSES

$16.98

Satin charmeuse, crepe meteor, taffeta and georgette.

Women's $39 to $45 Dresses, satin and georgette over taffeta, newest emb'd effects **$22.95**

$10.00 SEPARATE SKIRTS **$6.50**
Accordion plaited satin.

$16.50 AFTERNOON DRESSES **$9.95**
In ten very handsome styles.

MEN'S $2.50 SHIRTS

$1.89

A handsome selection of patterns.

Men's 95c Silk Neckwear **50c**
A splendid selection.

79c Shirts and Drawers **59c**
Athletic cut, nainsook.

1.50 Union Suits **95c**
Athletic cut.

Straw HATS

$1.98

Fine Sennets and Toyos.

Men's 1.65 Caps 1.15
Men's 25c Hose 19c

Men's $3.00 Bathing Suits
Plain and fancy colors, one piece skirt effect; mixed worsteds **$1.49**

New Location Street Floor

MOTHERS!

New Location Street Floor

By Far, the Most Wonderful

Sale of Boys' Suits Ever Held!

NO SUCH BARGAINS were ever offered—not even before the war—for first class, new, up-to-date Boys' Clothing.

268 Boys' Blue Serge Suits on Which You Save $4 to $7.50 **$11.00**
They are all wool and guaranteed fast colors. All sizes.

397 Boys' Suits at $6.25 that are worth at least $10.00. Wool mixture suits, grays and browns. (8 to 18 yrs.) **$6.25**

Bell Khaki Blouses **95c**
Sport model, also a few neat stripes and plain whites.

Wool Trousers **$1.95**
Regular $2.98 values. Wearing resisting material.

Linen Trousers **$1.65**
Cool, comfortable, dressy and durable.

A Wonderful Sale of

WAISTS

$1.49

Not a Waist in the Lot Worth Less Than $3
2,000 Beautiful New Waists, in a wide variety of splendid models, effectively trimmed with laces and dainty embroidery.

Thousands of Pieces of

UNDERWEAR

$1.98

Worth up to $3.00

Remarkable lot of elaborately trimmed gowns and envelope chemises, of the very finest materials, in flesh and white. Also a wonderful lot of flesh color silk mull chemises, elegantly trimmed with dainty laces and ribbons.

SHOE PRICES GET A TREMENDOUS JOLT!

We have amply prepared to take care of our greatly increased shoe business by practically doubling our selling space. Tremendous spot cash purchases at our own prices make this sale especially tempting.

Women's Mary Janes **98c**
—Canvas uppers, rubber soles; sizes 2½ to 8.

Children's Shoes (seconds), 49c

Women's White Shoes, oxfords, pumps and high shoes
Misses' Mary Janes, brown kid and patent leather, sizes 11½ to 2
Boys' Scout Shoes, black or brown, sizes 2½ to 5½
$1.98 **$3 to $4 Values**

Children's $2.50 Play Oxfords **$1.59**
GOODYEAR STITCH AN EXCELLENT PLAY SHOE
Little Gents' $4 Shoes—Goodyear stitch, brown or black; sizes 9 to 13½ **$2.98**

$14.00 TRUNKS **$10.95**
Vulcanized fibre binding, brassed hardware, elm slats with brassed cleat protectors, one tray, sizes 32, 34, 36 in.

THE BIG STORE—AN ENTIRE BLOCK
VORENBERG'S
WASHINGTON, HANOVER AND ELM STS.

MEN'S OVERALLS
Union made, made of good strong heavy wear resisting material. **$1.79**

G. O. P. PLATFORM RECOGNIZES ASPIRATIONS OF IRISH PEOPLE

Continued From First Page.

The plank agreed upon was drawn up after senators and other Republican leaders had held a series of conferences to prevent a renewal of the Senate controversy over the League of Nations on the convention floor.

Until the agreement was reached, the "mild reservationists," led by Senators Kellogg of Minnesota, and Lenroot of Wisconsin, had been insisting upon the convention going on record in its platform for a ratification of the treaty with "proper reservations."

Elimination of all reference to ratification was forced upon them by the stand taken by Senators Johnson and Borah against it.

The plank agreed to was expected to meet with the speedy approval of the convention when the platform which it is incorporated is submitted by its resolutions committee.

With the convention leaders supporting the plank, any opposition that might be started to it would be quickly "flattened out," it was predicted.

The "compromise" planks is so worded, it was stated, that anybody the convention may name as its presidential candidate will be able to stand upon it.

Unqualified recognition of Ireland's right to self-determination will be a part of the Republican national platform if the report of the special steering committee on resolutions is accepted.

The freedom-for-Ireland resolve follows:

"That the people of Ireland have the right to determine, without outside interference, their own governmental institutions and their relations with other peoples."

ALLEN PLANK DEFEATED.

Defeat of Governor Allen's industrial court plank, which was forecast yesterday, was accomplished in the steering committee, but the plank adopted, on the other hand, is not so broad as that demanded by Samuel Gompers and the American Federation of Labor in the hearing before the committee.

As regards the railroads and public utilities, the plank urges the establishment of a tribunal to investigate and make decisions, to prevent tying up service. The decision of these tribunals should be "morally, but not legally" binding. Tribunals should refuse to accept jurisdiction except for investigating purposes, so long as service is interrupted, or men are on strike.

In regard to Mexico, it seemed pretty certain the steering committee would get together on a plank which practically would indorse the report of the investigating committee, which recommends the policing of Mexico until there is a return to normal conditions in the country.

Now Mexican interests also are insisting that the plank include a declaration that the United States will recognize no government in Mexico which cannot give complete assurance of protection to foreigners.

After the preamble, which cites the fact that conditions never were more grave, the platform declares that "the Republicans will undertake to end executive autocracy and restore to the people the constitutional government and the policies herein set forth will be carried out by the Federal and State governments."

Here are summaries of the planks agreed upon by the steering committee:

AGRICULTURE—Approves right of farmers to form co-operative societies for marketing; co-ordination of water, rail and motor transportation, and amendment of the farm loan act to permit better financing of tenants who wish to buy farms.

TAXATION—Recommends tax laws which do not excessively mulct the consumer, the substitution of simple for the present complex laws and creation of a tax board to simplify income tax procedure without loss of revenue. The plank points out that the Republicans will inherit a tremendous debt from the Wilson administration, including a floating debt of more than $3,000,000,000, and adds that "An early reduction in the amount of needed revenue is not to be expected."

ECONOMY—Pledges the party to "a carefully-planned readjustment to a peace-time basis and a policy of rigid economy." The plank points out that "The executive departments and other establishments in Washington actually record an increase subsequent to the armistice of 2,154 employes." The Republican adherence to a real budget system then is reaffirmed.

SYMPATHY FOR IRELAND.

HIGH COST OF LIVING—Pledges the party to honest money and sound finance and real battling against the further inflation of currency, prevention of excessive profits, and an increased production, aid by the encouragement of public and private economics and thrift.

IRELAND—Goes on record as in sympathy with all oppressed peoples, and declares that **the people of Ireland have the right to determine, without outside interference, their own governmental institutions and their relations with other peoples.**

FEDERAL RESERVE BANK SYSTEM—Recommends only that the system should be freed from political influence. Declares that there has been a policy of inflation through certificate borrowing from the banks and artificial rates maintained on bonds by the discount rates established by the board.

INDUSTRIAL RELATIONS—Denies right to strike against the government, but says rights of government employees should be safeguarded. Recognizes the right of collective bargaining and urges governmental initiative to prevent constantly recurring strikes, which inflict losses on the entire community. Fails to mention Kansas plan of industrial court, but declares against principal of compulsory arbitration mediation and conciliation, and urges establishment of governmental agencies to obtain such results.

OPPOSES PLUMB PLAN.

RAILROADS—Opposes government ownership of railroad and the Plumb plan. Indorses the Cummins-Esch bill and insists upon the guarantee of a fair return upon railroad securities.

WATERWAYS—Urges full development of waterways as aid to solution of transportation problems.

TRUSTS—Urges legislation to define, more specifically, the actual limitations of monopolies and combinations in restraint of trade to give business an opportunity to know in advance what is and what is not unlawful.

MERCHANT MARINE—Urges great merchant marine, privately owned, as a necessary adjunct to a real navy, and demands that coastwise trade vessels of the American merchant marine pay no Panama Canal tolls.

TARIFF—Reaffirms Republican adherence to a protective tariff as a means of preservation of home markets.

WOULD REGISTER ALIENS.

IMMIGRATION—Upholds policy of excluding Orientals, and wants high-or physical and mental standard tests for immigrants, who should be admitted in no greater number than can be assimilated. Wants better distribution of aliens. All aliens should be required to register annually until they become citizens.

NATURALIZATION—Urges independent naturalization of married women and raising of standard of naturalization.

FREE SPEECH—Declares American citizens should not be deprived of the right of free speech, but aliens are not entitled to the same consideration when their speech is directed against the governmental institutions of the country. Advocates public hearings should be given all aliens to be deported.

WOMAN SUFFRAGE—Urges Republican governors to get ratification of 19th Amendment.

CONSERVATION—Denounces President for failure to sign the water power bill and urges discovery of means to preserve forests.

JOYCE BROS. & CO. JOYCE BROS. & CO. JOYCE BROS. & CO.

Good Clothing Sacrificed

DURING OUR GREAT MID-SEASON REDUCTION SALE

THAT'S THE STORY IN A NUTSHELL. This SALE affords the PEOPLE an extraordinary opportunity to make A SUBSTANTIAL MONEY SAVING on their CLOTHING necessities. It's not our Philanthropic disposition that causes us to make such a sacrifice at this time. THE FACTS ARE:—BECAUSE of unprecedented conditions over which we have no control, we find ourselves overstocked and are simply pursuing the only sensible business policy by "taking our medicine" now and selling the merchandise REGARDLESS OF LOSS OR PROFIT. If you need Clothing for any member of the family—that's right in quality, style and workmanship—you will find it at any of THE JOYCE STORES, WHERE PERFECT CLOTHING SATISFACTION—"THE SQUARE DEAL"—EVERY REASONABLE ACCOMMODATION—EFFICIENT SERVICE—AND UNEQUALLED VALUES AWAIT YOU.

We Will Open an Account With Any Honest Person
Simply select the Clothing that you need and arrange to pay in easy partial payments. THAT'S ALL

LADIES' SPRING SUITS
Most Attractive Spring Suits, finely tailored for Ladies, Misses and Juniors, in men's wear serge, velour, tricotine, silvertone, jersey and gabardine. Some in the latest Directoire model with fancy vestees. The most popular shades. SALE PRICES
$22.50, $28.50, $32.50 up to $50

EXTRA-SIZE SUITS
We show a large variety of stylish Spring Suits for stout women in the newest materials and colors. Well tailored and trimmed. Sizes from 42 to 56. SALE PRICES
$17.50, $45.50 up to $50

LADIES' SPRING COATS
Cleverly designed for practical service in pole cloth, silvertone, serge, velour, bolivia and mixtures. Plenty of popular Sport Coats, the season's newest creations, splendidly trimmed and tailored. SALE PRICES
$14.98, $17.50, $22.50 up to $32.50

LADIES' SPRING DRESSES
Handsomely draped and tailored by masters of the dressmakers' art. An attractive array in fancy voiles, foulards, satins, tricotine, georgette and taffeta. All colors and sizes. SALE PRICES
$16.98, $22.50, $27.50 up to $42.50

GIRLS' COATS
We are equipped to fill the coat requirements of all, from the tot of size three to the budding miss of fourteen. Our stock is most attractive, both as to colors, patterns and prices, in plaids, checks, serge and novelty materials. The season's latest. SALE PRICES
$4.98, $6.98, $8.50 up to $16.50

GRADUATION DRESSES
Stylish Dresses, suitable for graduation, confirmation and all school and church ceremonies. Beautiful laces, voiles, organdies and net. SALE PRICES
$3.98, $5.98, $7.50 up to $16.98

MEN'S SPRING SUITS
This season's best models in the most popular weaves and patterns. All styles for men and young men. Single and double breasted, notch, slash and flap pockets. Correct in every detail. Entire satisfaction or your money back. SALE PRICES
$26.50, $32.50, $35.00 up to $42.50

BLUE SERGE SUITS
Fine quality men's Fast Color Blue Serge Suits at prices that command attention. This is your opportunity to purchase perfect fitting, all-wool Suits at prices that may not be duplicated for a long time to come. SALE PRICES
$35.00, $38.00, $42.50 up to $55.00

MEN'S AND BOYS' HATS
Our line of Men's and Boys' Hats comprises a very complete showing of this product of some of America's best-known makers. All colors, shapes and sizes, in high-grade materials and qualities.
98c, $2.98, $3.50, up to $5.98

CORRECT SHOES
Our stock is the product of nationally famed manufacturers. We show a large variety of models, lasts and colors at prices below the present market.
$3.40, $5.35, $7 up to $13.75

BOYS' SUITS
Handsome, dependable Spring and Summer Suits, well tailored from reliable fabrics in the latest styles. All that the little fellows desire. Satisfaction assured at prices that spell genuine economy. SALE PRICES
$6.98, $7.50, $9.98 up to $18.50

BOYS' GRADUATION SUITS
Boys' Blue Serge Suits, well made in the most popular models. Proper for graduation, confirmation and first communion, at prices that reduce the outlay for such events. SALE PRICES
$12.98, $14.98

OPEN EVENINGS — WE ARE COMPLETE OUTFITTERS FOR MAN, WOMAN & CHILD — OPEN EVENINGS

Joyce Bros. & Co.
HAVE YOUR PURCHASES CHARGED
782-784 WASHINGTON STREET Opposite Hollis St. BOSTON
255 Pleasant St., Malden, Mass. 419 Westminster St., Providence, R. I. 54 Market St., Lynn, Mass.
5 Park Pl., Pawtucket, R. I. 15 Granite St., Quincy, Mass. 1101 Elm St., Manchester, N. H.

JOYCE BROS. & CO. JOYCE BROS. & CO.

10¢ A 25¢
HEADACHE TABLETS
For Headaches and Neuralgia

Summerfield's
727-737 Washington Street

Illustrating above: *This magnificent ten-piece genuine mahogany Dining Room Suite of the Elizabethan period, including Buffet, China Cabinet, Serving Commode, Arm Chair and 6 Side Chairs; one of the finest examples of period Dining Suites we have received this year. Value $1250. Specially priced $875.*

The Fruit of Summerfield's Resources Is Lower Prices

Because we are able to buy in the open market months in advance.
Because we can fill our huge warehouses when prices are right.
Because we can offer you desirable credit arrangements.

You Save Money at Summerfield's

Cotton Felt Mattress

Filled with white cotton and covered with a good quality ticking. Specially priced $16.75

Three-Piece Suite—Settee and two Rockers. Suitable for sun parlor, porch or Summer cottage. Regular $22.00 value. Specially priced $10.75

Columbia Grafonola
Including 12 selections of your own choosing $56.00
On Terms $1.00 Per Week

Records on Credit
$1.00 a week secures for you any selection of records you may wish to choose up to..... $25.00

Whitney Pullman Chaise

Full Reed Carriage, upholstered throughout with corduroy, full length sides, sliding hood, all steel tubing, nickeled adjustments, 10-inch cushion, rubber tire wheels, $72 val. Specially priced... $54.75

Complete line of Whitney and Lloyd Carriages and Strollers From $9.95 to $85.00

Three-Piece Chamber Suite—Dresser, Chiffonier and Sanitary Steel Bed; all three pieces finished to match. Specially priced $92.75

Leonard's Celebrated Refrigerator

Leonard's Celebrated 3-Door Side Icer Refrigerator. White enamel lined interior. Regular $39.50 value. Specially priced... $28.65

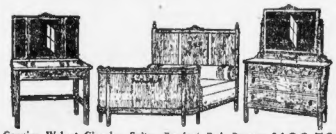

Genuine Walnut Chamber Suite—Bowfoot Bed, Dresser and Toilet Table, handsomely decorated. Specially priced $186.50

Factory Sale of Parlor and Living-Room Furniture

Our fortunate purchase of parlor suites at less than present manufacturer's cost is your opportunity to save real money. Hundreds of new suites being placed on sale daily, which were delayed in transit by the freight embargo.

3-Piece Living Room Suite—Upholstered in a good quality tapestry; with divided spring seats and back. Regular $265.00 value. Specially priced..... $187.50

3-piece Living Room Suite—A substantial Sofa, Rocker and Easy Chair; all loose cushions, nicely upholstered. Good value at $225.00. Specially priced..... $162.50

This Beautiful Cane Parlor Suite is of the William and Mary period and is upholstered in an excellent quality of velour, including Sunburst Pillows and Bolster to match. Regular value $425.00. Specially priced..... $238.50

3-piece Parlor Suite—Finished in mahogany, upholstered in green brocade, with biscuit tufted backs. Specially priced $42.50

Summerfield's
727-737 Washington Street

At a moderate price and on convenient terms

The BREWSTER Piano
at
$450

To those desiring a beautifully made piano of exceptional tone at a moderate price we recommend the Brewster Upright.

These fine pianos are making new friends every day. We have had the pleasure of placing them in many homes in Boston and vicinity where they are a source of great satisfaction and pleasure to their owners.

Chickering
Established 1823
Warerooms 169 Tremont Street

"DRYS" TO FIGHT FOR PLANK

Bryan Foresees Battle on Floor if Issue Is Sidetracked

By WILLIAM JENNINGS BRYAN

(Copyright 1920 by W. J. Bryan.)

Chicago, June 10.—The second day's session was as usual a very brief one. The second day of a national convention sees very little actual work done. Committee on permanent organization reported in favor of Senator Lodge for permanent chairman—a disappointment for the friends of ex-Senator Beveridge, who were anxious to give him a chance to sound a second keynote.

W. J. BRYAN.

The Senator from Massachusetts aroused genuine applause when he stated that he would not make a speech. He did not improve the opportunity offered to withdraw anything he said yesterday or to add anything that he had left out. Over in London they have a very apt phrase, viz: "Hah wit," which they use to describe the bright thoughts that come to a speaker as he rides home from a meeting. Senator Lodge evidently walked home.

"STAND-PATTER" HOLDS REINS.

While the convention marks time the committees are at work, especially the big committee—the committee on resolutions. The chairman of the committee, Senator Watson of Indiana, presides with great dignity while those who have planks to present are being heard. And by the way, the selection of Mr. Watson by an overwhelming majority affords ample proof of the character of this convention.

Senator Watson has been in public life long enough to have made a record the voters take judicial notice of the fact that he is a stand-patter from away back.

CRANE ACCUSED BY BORAH

Acting in Behalf of International Bankers, Senator Charges

By CHARLES O. POWER.

C. O. POWER.

Chicago, June 10.—Previous to the agreement on the treaty plank, former Senator Crane had accepted the challenge of Senator Borah and said if a fight to the death on the issue in the ranks of the Republican party must come he welcomed it now, but would not accept tender or compromise with the irreconcilables.

He favored a treaty with reservations, not necessarily the League reservations of any particular set, but reservations drawn by the committee and not dictated by any Senatorial clique.

Borah still threatened a bolt and third party if a treaty plank favorable to the element he represents was not adopted, and Crane continued even harder to assure his end and said the talk about a bolt could not swerve him from his purpose. Senator Borah and Senator McCormick of Illinois made the open charge that Crane was acting in behalf of a group of international bankers who are here. Crane refused to admit or refute the charge.

"The whole difficulty is caused by former Senator Crane and a group of international bankers who are here," Senator Watson of Indiana, chairman of the sub-committee, reported that he had been unable to get Mr. Crane's indorsement of the compromise plank.

Borah announced that the irreconcilables would agree to a plank condemning the Wilson League of Nations, commending the Republican Senators for rejecting it and urging an association of nations and establishment of an international court, but reaffirming adherence of the United States to the foreign policies of Washington and Monroe.

The platform sub-committee sent a rough draft of this plank to the leaders who insist that the Republican party must indorse a league of nations with reservations protecting American interests. Senator Watson, Senator Sutherland and others carried it to the ratification camp. Mr. Crane, ex-spokesman for the ratificationists, is reported to have denounced the plank as a shameful surrender to the irreconcilables and to have declared that if there was to be a split in the Republican party over the issue it would have to come.

Senator Borah returned to the sub-committee meeting with fire in his eye.

"It looks doubtful now that we will get an agreement on the league plank," the Senator said.

"What has happened?"

"Murray Crane and the international bankers of Wall Street insist that this convention must adopt a plank indorsing ratification of the League of Nations with reservations."

"What does that mean?"

"It means, so far as I am concerned, that we will carry the fight to the convention," Senator Borah replied.

"And if the convention upholds a ratification plank?"

"It means, so far as I am concerned, that I reserve the right to denounce the Republican platform in every forum of the United States," the Idaho Senator replied.

"How about Johnson?"

"I cannot speak for the Senator from California."

Wedding Rings
Solid 14, 18 and 22k Gold Seamless Wedding Rings
Including the New Hand-Carved Rings
$5 to $15
The E.B.Horn Co.
Established 1855
429 WASHINGTON ST.

For Dry, Sallow Skins
MARINELLO
Combination Cream
At Drug Stores, Dept. Stores and Shops

With acknowledgments to K. C. B.

A mellow drama for the tired business man

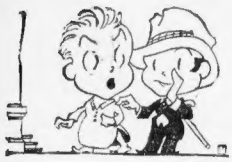

ACT ONE. Our hero
WALKS IN his sleep,
AND IDLY strolling
PAST THE Mint
IN PHILADELPHIA,
IS TOUCHED by a stranger,
ACT TWO. Our hero
LEARNS FROM the stranger,
A SPLENDID way,
TO MAKE money.
AND HE makes lots of it,
BIG BALES of it,
AND THE curtain falls,
ON SCENES of luxury,
ACT THREE. Our hero
MAKES MORE money,
AND THE plot thickens,
AND THE dark
MYSTERIOUS STRANGER,
GOES OUT of his life,
FOREVER.
AND ONE fine day,
OUR HERO is caught,
PASSING THIS money,
ACT FOUR. Our hero wakes,
AND TELLS the world,
THROUGH THE bars,
OF HIS Atlanta cell,
THAT UNCLE Sam's money,
IS LIKE the blend,
OF THOSE cigarettes,
THAT "SATISFY,"
IT CAN'T be copied,

THE Turkish tobacco in Chesterfields is *real* Turkish, not counterfeit. The Domestic is the best leaf money can buy. And the blend is a secret—it can't be copied. Chesterfields are "good" anywhere—and you'll never tire of "Satisfy."

They Satisfy Chesterfield
CIGARETTES
Liggett & Myers Tobacco Co.

Filene's—Here are dresses

that indicate in part what Filene's is doing to "make your dollars go farther." All of these dresses were bought at new lower price levels. Every dollar saved in that way has been passed along to you. Yet in all this buying at new lower price levels, which is going on all through the Filene store, we consider we are simply doing our duty: doing what we do *all the time*, taking advantage of every market turn. Profit by these opportunities: profit all the time because Filene's was built on value, is growing on value and will continue to build and grow that way!

Better values in dresses—*just bought at lower price levels*

Larger women's
jersey dresses
$35

LIGHT WEIGHT jersey in sizes up to 52, in copenhagen, taupe and brown; long tunic-blouse; hand embroidery on front and pockets. Tan, black and beaver. $35.
Sixth floor

Women's navy blue
taffeta dresses
$29.50

CROSS-OVER basque with bow in back. Long tunic with fluted top and tagoted hem. Silky taffeta that feels as if it would not crack.
Sixth floor

Women's extra fine
taffeta dresses
$39.50

DELIGHTFULLY soft, supple taffeta double skirt. Like sketch, in navy and brown; upturned accordion ruffles on overskirts and short sleeves, big bow sash. Others with long sleeves. $39.50.
Sixth floor

$35 $39.50 $13.75 $6.50 $29.50

Organdie trimmed
voile dresses
$13.75

FLOWERED voiles (sketched) in copenhagen and navy blue with white and tan figures; broad, crisp cuffs, surplice collar and revers of tan organdie. $13.75.
Sixth floor

Machine made flowered
voile dresses
$6.50

BLUE, lavender, pink and tan floral designs on white; note the dressy little apron front and accordion ruffles; hemstitched organdie vest; skirts surprisingly wide. $6.50.
Sixth floor

Misses'
navy blue
taffeta dresses
$29.50

DOUBLE overskirts open behind, apron fashion; fluting as a change from accordion ruffles; the basque waist ties behind with a big bow. $29.50. Fourth floor.

THE FRENCH SHOPS Cleophee and Gabrielle have just received about 40 handmade handkerchief linen French dresses for larger women, in sizes up to 44. All the daintiness of regular size dresses; drawn work, smocking, deep hems, crochet buttons; pretty French tints—rose, pink, blues, maize, yellow and white. $40 to $85. (Sixth floor)

FURS
cost so much nowadays it is risky not to put them in
COLD STORAGE
We will call for your furs without extra charge. Phone Beach 1, or drop a postcard, Boston 2. Fur storage desk, sixth floor.

PENROSE GRIPS CONVENTION

Holds Up Machinery by Refusal to Decide on Important Issues

By WILLIAM G. SHEPHERD.

Chicago, June 10.—I've kept my eye on this Penrose fellow during the last forty-eight hours. Folks here are getting suspicious that he's the gentleman whose keeping us here. He may be sick, but he's worth watching.

As near as you can find out in these hot streets and crowded hotels, somebody here wants him to say yes or no to several different propositions and he won't do it.

What's more he won't let anybody else do it. The whole thing was stalled, all on account of that telephone wire and those telegraph wires that run to this sick man's bed.

SAVE MONEY ON WALL PAPER

Lowest Prices in Boston

Up to 25c Wall Papers.. 9¢
Up to 35c Wall Papers..14¢
Up to 75c Wall Papers..25¢
Up to $1.50 Wall Papers.35¢
30-In. Oatmeal Papers..10¢

Papers with borders sold as shown

ECONOMY WALL PAPER CO
5 BROMFIELD ST. & 71 BOYLSTON

JORDAN MARSH COMPANY

Just the Thing Home Gardeners Are Seeking at This Time

Garden Needs

Attractively Priced

Implements play a large part in the appearance and general good results obtained in raising and harvesting the home or farm garden.

No matter how small or insignificant your wants may be, you'll likely find just the things needed among our "thousand-and-one" implements and other garden requirements.

Garden Hose, warranted quality; our Avona is a high grade moulded rubber hose, every foot guaranteed.
½ in. .....18c ft.

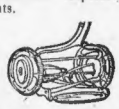

Lawn Mowers, our genuine Philadelphia mowers, 5 blades.
14 in. size.....16.50
16 in. size.....18.50

Spading Forks, fine quality steel; at 1.50
Norcross Cultivators, 5-prong, 1.19
Fertilizer, lime fertile, 5-pound package 25c
Wooden Lawn Rakes, 22-tooth, 1.25
Garden Hoe, large size.....85c
Hose Reel, black Japan finish, 2.50

Lennox Lawn Mowers, 16 in., 3 blades 7.50
Hand Garden Trowels 25c to 1.00

Steel Rakes, 14-tooth.....1.00
Steel Rakes, 16-tooth.....1.15
Windowntor, dust proof, cloth screen, 15x49.....85c
Household Size Fire Gun, assorted colors 10.00
4-Prong Hand Cultivator...35c

Flower and Vegetable SEEDS

Seeds for lawn and garden are here in limitless variety and quantity. You'll find practically every desired kind of vegetable and flower seeds. Prices range from

10c to 40c a Package

De Lue's Golden Giant Sweet Corn, 35c a package

Jordan Marsh Company

BUTTER Finest Quality Creamery Lb. 63c

EGGS "Pine Grove" Fresh Western Doz. 55c "Wm. Elliot" Extra Fancy Strictly Fresh Doz. 60c

TEAS Formosa Oolong, Eng. Breakfast, Green and Black Mixed 45c — Other Stores Charge 60c Our Price, Lb. — Orange Pekoe Ceylon Tea, 50c Value Elsewhere, Lb. 49c

Coffee Other Stores Charge 55c Lb. 43c — **Coffee** Other Stores Charge 60c Lb. 49c
"Golden Rose" Rich Blend Old Coffee — "John Alden" Coffee Perfection

Salmon Extra Fancy Red River Sockeye, Rich, Red and Oily.	1-Lb Can (3.00 Dz.) 33c	1-2 Lb. Can (2.10 Dz.) 18c	
Evap. Milk Broilers Tall Brand Can	12½c	**Macaroni** or Spaghetti "Golden Rose" Pkg.	12c
Cond. Milk ROSE or LION Can	22c	**Corn** Fancy Maine Style Sweet Roger Corn Can	14c
Karo Crystal White (Red Label) Can	25c	**Tomatoes** No. 3 Gas Jr. Can	12½c
BUSTER RABBIT Molasses Gold Label 1-2 Gal. Can	18c	**Tuna Fish** Can	42c 1-2 Can 23c
Borax Soap "Exact" Brand 6 bars	25c	**Sardines** American Smoked 3 Cans	25c
1-car-de Baked Dressing 6 oz. Bot.	25c	**Prunes** 80-100 SIZE Extra Quality Lb.	16c
Peaches G. & S. Sliced Can	35c	**Vinegar,** Pure Cider 80-GR. Strength	18c
Hires HOUSEHOLD EXTRACT	18c	**Cheese** White or Yellow Cream Lb.	37c
Grape Juice (12 oz. Bot.)	33c	**Bacon** (In Strips) Lb. Lb. Med. Sliced	44c
Flour "Golden Rose" Finest Short Patent	½ Bag 1.15		½ Bag 2.30
Sweet Nut Margarine	A high-grade substitute for butter at about half the price. Unexcelled for table or cooking use.	1-Lb. Carton	35c

The GINTER Co.

2 Union St. Opposite Haymarket —163 Summer St. Near So. Station —32 Tremont St. Near Bromfield St. —569 Washington St. Near Tremont —227 Friend St. Near North Station

And 140 Suburban Grocery Stores

Also Ten Beautiful Boston Restaurants

THE SHEPARD STORES

Keeping Up the Work of Keeping Prices Down

Samples of Exquisite Summer Neckwear

At a Saving of 2.00 to 5.00 on Every Piece

There are the daintiest Collars and Vestees that ever you did see! The choice is great as there are about 400 pieces in all and no more than two of a kind.

At 1.95 *value 3.95*
High and Low Collars, some with jabots, some with dainty front pieces. They are of net and batiste, trimmed with Val lace, real Irish, and hand embroidery.

At 2.95 *value 5.00*
In this group are Vestees, Collars, Fichus and Half Sleeves, of organdie, net and batiste. Frills, tucks, Val lace, real filet, hand embroidery, all add daintiness. Really they are quite irresistible.

At 3.95 *values up to 7.00*
Fine round Collars, Short Back Collars, Roll Collars and Vestees.
The Collars are, many of them, a combination of real Irish, filet and hand embroidery.
The Vestees are of exquisite batiste with side frills. Others are of peppermint striped silks and crepe de chine.

At 5.00 *values up to 10.00*
Peppermint Striped Silk Vestees, with Eton collar and frills; Collars and Vestees of net and organdie, with Venise lace, real Irish, real filet and hand embroidery.

Tremont Street—First Floor

Maraschino Cherries

Dipped in Chocolate

79c a lb. ***value 90c***

They are delicious! and for the week-end are specially priced—79c for a pound box carefully packed.

Tremont Street—First Floor

Thirty-Three Hundred Yards Summer Silks Marked Down

1500 yards of Crepe de Chine, 40 inches wide, a good heavy quality, in wistaria, grays, browns, old rose, yellow, turquoise blue, navy blue, pink, flesh color and black and white.

Reduced from 3.50 a yard to **2.89**

1800 yards of Radium Silks and Foulards, 40 inches wide, in a splendid variety of patterns and in all the best colors. Reduced from

4.00 and 4.25 a yard to **3.25**

Tremont Street—Second Floor

Cool Voile Blouses for Summer

3.95

There are two styles, one with a high turn-over collar, the other with a roll collar. They both have a double frill down the front and imitation Irish trimming.

Winter Street—Second Floor

Samples of Keith's Fine Stationery Half Price

195 sample boxes which a manufacturer gave to us at an interesting price. Some of the boxes are slightly soiled, others clean and fresh enough to make graduation gifts.

The original prices ranged from 50c to 8.00, at half price. **25c** to **4.00**

Winter Street—First Floor

Girls' Smocks and Middies

1.95 *Value 2.95*

Sizes 6 to 14

Smocks and Middies that speak of the good times of summer—in the garden, at the beach and in the playgrounds—have come forth at a very special price.

The Middies

All white Lonsdale Jean makes a tailored Middy with long sleeves, buttoned cuffs and sailor collar.

White Indian Head Middies with blue linen sailor collars and cuffs of the three-quarter length sleeves and band around the bottom. The pocket, too, has its dash of blue. This also comes in white with pink trimmings of linen.

Blue Ramie Linen Middies trimmed with white braid. They are made with a deep yoke and tie with a white lacing. The sleeves are long.

The Smocks

Ramie Linen makes a lovely little Smock with pockets, round neck and pointed three-quarter sleeves, feather stitched and buttonhole edged in contrasting color. In rose and blue.

Winter Street—Third Floor

Silk and Chamoisette Gloves For Summertime

Washable Gloves are the most satisfactory. There are short Silk Gloves of the Puritan Brand to wear with the tailored suits and Silk Gloves long enough to crush a bit at the wrist, with short sleeved frocks. They are all of Milanese silk and double tipped.

Chamoisette Gloves in the 8-button length are most fashionable and wash well.

2-Clasp Puritan Silk Gloves, of heavy quality, with Paris Point embroidery, in black, white and wanted colors. **1.85**

2-Clasp Puritan Silk Gloves, of heavy quality, with two-tone embroidery, in white, black, navy blue, grey, beaver and pongee. **2.25**

12-Button Silk Gloves (3¼ length), with Paris Point embroidery. **2.50**

16-Button Silk Gloves, with Paris Point self embroidery, in white, black and colors. **3.00**

20-Button Silk Gloves, with Paris Point embroidery, in black and white. A good length to wear with the short sleeves. **4.15**

8-Button Chamoisette Gloves, mousquetaire style, with Paris Point self embroidery, in white and natural color. **1.50**

Tremont Street—First Floor

38 Little Children's Coats

Sizes 1 to 6 Years

At Prices Simply Cut in Half

If mothers of little children ever had an opportunity to save, certainly this offering of coats at half price is one not to be overlooked. All have good sateen lining.

Blue Serge Coats, sizes 1 to 4 years. Tailored coats with belts and pockets and turn-over collars.
4 Serge Coats—Were 17.50, at half price **8.75**
5 Serge Coats—Were 15.95, at half price **7.97**

Black and White Checked Serge Coats, sizes 1 to 4 years. Tailored coats with belts and pockets and turn-over collars. Some of them have yokes and box pleats.
3 Black and White Coats—Were 8.95, at half price **4.47**
3 Black and White Coats—Were 10.95, at half price **5.47**

Poplin Coats, sizes 1 to 3 years. In pink, light blue, Copen and maize; shirred on a yoke and with turn-over collars.
3 Poplin Coats—Were 10.50, at half price **5.25**
13 Poplin Coats—Were 8.95, at half price **4.47**
1 Poplin Coat—Was 8.50, at half price **4.25**
1 Poplin Coat—Was 7.95, at half price **3.97**
4 Poplin Coats—In Copen only. Were 10.00, at half price **5.00**

1 Pongee Coat, size 6. With shawl collar, pockets and string belt. Was 15.00, at half price **7.50**

Winter Street—Third Floor

White Flouncings for Summer Dresses

Embroidered Flouncings

These are imported from Switzerland, the land of wonderful embroideries, and they are just as lovely as they can possibly be. They come in endless designs and have scallops that are round, square or pointed.

18-inch Embroidered Muslin Flouncing, in small designs; a good width for the triple-flounced dresses. A yard 1.25
27-inch Embroidered Batiste Flouncing. A yard 1.89 to 2.50
42-inch Embroidered Voile Flouncing. A yard 3.75, 4.39 and 5.50
42-inch Embroidered Organdie Flouncing. A yard 4.75

Ruffled Flouncings

40-inch Organdie Flouncing, with 3 fluted ruffles, A yard 2.50
40-inch Organdie Flouncing, with clusters of 2, 3 and 4 ruffles. An exceptionally fine, crisp organdie, in white only. A yard 5.50
40-inch Voile Flouncing, with 5 fluted ruffles. A yard 3.95

Winter Street—First Floor

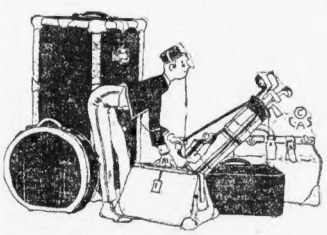

Trunks and Suit Cases

Specially Priced

at a time when they are needed the most. They are all new but there are just a few of each kind, so we give you this opportunity to buy them at prices almost unheard of today.

8 Trunks, 36-inch and 38-inch, of 3-ply heavy vulcanized fibre, with centre and cross bands and heavy hardware; their linings of pretty cretonne.
Size 36-inch—Were 38.50, now **30.45**
Size 38-inch—Were 39.50, now **31.45**

8 Steamer Trunks, 34-inch, 36-inch and 38-inch, of 3-ply heavy vulcanized fibre, with centre bands and heavy hardware; there is one tray; cretonne lined.
Size 34-inch—Were 29.75, now **23.50**
Size 36-inch—Were 30.75, now **24.50**
Size 38-inch—Were 31.75, now **25.50**

A few Hat Trunks of heavy vulcanized fibre, with cretonne lining. Were 25.50, 25.00 and 30.00, now **19.75, 21.00** and **23.00**

18 Suit Cases of black enamel, 24-inch size, with cretonne lining. A good week-end case. Specially priced **7.95**

About 36 Suit Cases of Matting, 24-inch size, with good hardware, leather corners, straps and catches, and cretonne lining. Were 5.75, now **4.45**

Temple Place—Third Floor

Undermuslins Reduced to 1.89

Women who love cool, dainty Underthings for summer will take particular interest this year in an opportunity to choose from several hundred of our higher priced garments all reduced to 1.89.

There are Night Gowns, Chemises, Chemaloons, Combinations and Petticoats of substantial wash materials, each with some feature that's unusual and daintily feminine.

Many of these garments were originally 2.50 and 2.95; for this occasion they have all been reduced to 1.89.

Nainsook Night Gowns, with dainty trimming of Val. lace and embroidery. Reduced from 2.95.

Special Pink Batiste Night Gowns, made in a tailored style with shirring and blue feather stitching.

White Nainsook Night Gowns, with an unusually attractive yoke of Hamburg embroidery, with eyelets to run ribbon through and set-in sleeves. Reduced from 2.89.

Pink and White Windsor Crepe Night Gowns, bound with blue around the neck and short sleeves. Reduced from 2.95.

Envelope and Step-in Chemises, of nainsook, trimmed with Val. lace and embroidery medallions. Values up to 2.60.

Chemaloons, of nainsook with bodice top trimmed with Val. lace and embroidery medallions. Values up to 2.50.

Petticoats, of heavy muslin with flounce trimmed with Val. lace and insertion. Values up to 2.50.

Combinations—There are both open and closed drawer combinations, trimmed with lace and embroidery. Reduced from 2.95.

Tremont Street—Third Floor

289 Samples of Leather Writing Cases

at 40% less than usual

Writing Cases, Traveling Writing Portfolios, Playing Card Sets, Game Sets, Memorandum Books, Shopping Lists and other useful articles in leather are included in this reduction. They are samples bought from a manufacturer. For your graduating friend or traveling friend, as well as for personal use, they would be exceptionally useful.

Winter Street—First Floor

"Dorothy Dodd"

White Shoes

To Wear With the Pretty Summer Frocks

8.50 and 10.00

In the Dorothy Dodd Shoes there are four exceptionally good styles in Canvas and Pro-Buck:

At 8.50

White Canvas Oxfords, with white welted soles, white covered heels and straight tip.

White Canvas Pumps, with white welted soles and white covered heels.

At 10.00

White Pro-Buck Oxfords, white welted soles, Cuban heels and straight tips.

White Pro-Buck Pumps, with white welted soles, Cuban heels, and straight tips.

Temple Place—First Floor

SHEPARD STORES.

COURTESY THE KEYNOTE OF SHEPARD SERVICE

Address Mail Orders to Barbara West, Personal Shopper

CAN THIS MAN WIN?

The sixth article of the American's review of the Democratic presidential possibilities at the coming San Francisco convention deals with Governor James M. Cox of Ohio, and follows:

By EDMOND T. MOONE,
national chairman of the Cox-for-president Campaign Committee

It appears now highly probable that the San Francisco nominee will be James M. Cox. It is certain that he will, in racing parlance, run one-two and that the winner will be either Governor Cox or a dark horse.

This prediction is founded on the following reasons:

He is fit. While this can also be justly said of several other candidates, he alone has had the rare opportunity to demonstrate his intellectual make-up, shown by a varied and eminently successful business and political career equalled by few and surpassed by none in America.

WAS NOTED WAR GOVERNOR.

It has been his good fortune to be Governor of a great State during six of the most strenuous years in the world's history and to have made a record of achievement far greater than that of any ordinary President of the United States in normal times. Our statute books during that portion of the period when he had with him a Democratic legislature attest but enduring witness to that fact. No other state has such a record of enlightened progressive legislation. His conduct of the State's business has been no less admirable and even the great Roosevelt gave admiring commendation to "Ohio's great war Governor."

He is a democrat spelled with either a big or little D. This, I think, will be a nice spot with the San Francisco convention. His career as farmer boy, country school teacher, reporter on a great metropolitan daily, secretary to a Congressman, newspaper editor and publisher, Congressman and Governor has taught him to be approachable, a good listener, to work well with others and to remember that men in high places generally do not owe their advancement to themselves alone.

A REMARKABLE VOTE-GETTER.

He is a vote-getter. How the records of either of the other leading candidates would appeal to the voters in the recent guess. He entered in ballot-tested. He has been three times elected Governor of a normally Republican State. In the landslide of 1918, when the Republicans carried both houses of the Legislature and defeated every other Democrat on the State ticket, he ran 75,000 votes ahead of the congressional ticket.

Tomorrow—Vice-President Marshall)

GOVERNOR JAMES M. COX.

ALHAMBRAS TO FORM NEW CARAVAN JUNE 20

On Sunday, June 20, a new caravan of the order of the Alhambra will be instituted at Springfield by Supreme Propagandist James A. Ryan of Boston, assisted by the degree staff and choir of Granada Caravan No. 3 of Boston. The charter list of the new caravan bears the names of nearly 100 of the best known Knights of Columbus of Springfield.

MRS. EMMONS HEADS Y. D. PATRONESSES

The officers of the Y. D. Club unanimously named Mrs. Nathaniel Emmons as fairy godmother for "Skyhigh," the three-act musical comedy which is to be presented at the auditorium Theatre the week of June 21. Mrs. Emmons has selected for the Tennessee, including many Back Bay work for the success of the Y. D. society and club women, who will show. The proceeds of "Skyhigh" are to be used for furnishing the Y. D clubhouse.

OWN A
COLUMBIA GRAFONOLA
THIS IS YOUR OPPORTUNITY

This 1920 Model E-2 Columbia Grafonola will be delivered at your home after first payment of $1.00.
Balance in small weekly payments. No interest charged.
The world's greatest artists declare Columbia Grafonola and Records to be the most perfect reproducers of their voices.
Hear all the latest records in our conveniently situated store, less than half a minute from Scollay Square.

THE DAVIS COMPANY
HEADQUARTERS FOR
Columbia Grafonolas and Records
Tel. F. H. 1458 24 TREMONT STREET Boston 9, Mass.

TALKING MACHINE OWNERS

Pay $1.00
AND HAVE
$15.00 Worth of New RECORDS
Delivered to Your Home
BALANCE IN SMALL WEEKLY PAYMENTS
Go to Our Nearest Store

Cambridge ..... 3 Central Square
Upham's Corner.. Strand Theatre Building
Mattapan Square.... 1618 Blue Hill Ave.
Neponset Music Store..381 Neponset Ave.
Fields Corner.....1534 Dorchester Ave.
Everett Square.....458 Broadway
Winthrop Center.....17 Somerset Ave.

THE GRAFONOLA COMPANY OF NEW ENGLAND
Headquarters for Columbia Grafonolas and Records
174 TREMONT STREET BOSTON 11, MASS.
Telephone Beach 1893
Open Saturday Evenings
Mail Orders Given Prompt Attention—Send Name and Two References

The original price tag on every piece shows the amount of your saving.

At Dudley St. Terminal
FERDINANDS
Fine Furniture

We sell Dependable Furniture at prices lower than you will find elsewhere.

This Week we Offer Unusual Reductions. If you are interested, a visit to this store will convince you that our reputation for better values is well deserved

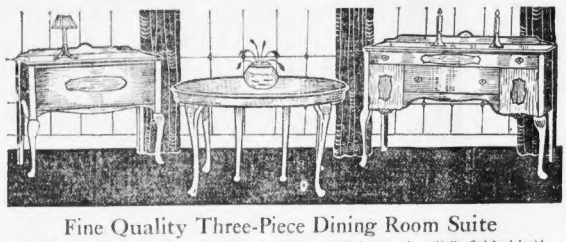

Fine Quality Three-Piece Dining Room Suite

A decidedly good value in a thoroughly nice suite. Choice of Walnut or Mahogany, beautifully finished inside and out. This suite will appeal to people who appreciate quality and appearance; 48-in. Table, 54-in. Buffet, large Serving Table, new design. Special for 3 Pieces..... $275

Baby Carriages

Most complete display of carriages in Boston; all styles, all prices; carriage illustrated, fine reed, full roll edge, rubber tires, turntable gear; choice of brown or natural finish; large roomy carriage. Special Price.... $37.50

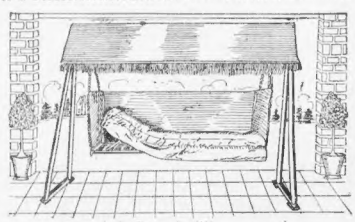

Special Couch Hammock

Special Value in a good quality Hammock, adjustable head, with Stand and Awning; khaki-covered soft top mattress, windshield and magazine pocket; khaki awning, chain hung.
Hammock ..... $19.75 Frame $4.85
Awning $7.95

Baby Strollers

We have hard work to secure enough of these strollers to supply the demand that the unusually low price creates. Order yours at once to avoid delay.
Fine reed, rubber tires, artillery wheels, strong brake, braced handle bars. Finished in gray, brown or ecru. Big value at $15. Our price $10.75

For the first time in SIX MONTHS we are able to advertise this wonderful offer,

COLUMBIA MACHINE

with Cover, 24 Record Selections of your own choice and a beautiful Mahogany Record Cabinet, holding 100 records.
COMPLETE
$85.20
Special Terms Suitable to Customer

$19.75

Special Sale of Laid Felt Mattresses, full weight, good quality ticking, 3-inch box, made in one or two parts; guaranteed to be as represented. All sizes. Special Price $19.75

Refrigerator Special

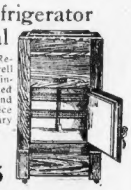

Hardwood Refrigerator, well made and finished, insulated throughout and a good ice saver; sanitary construction.
Special Price, $13.75

We Carry a Full Line of Q. R. S. Piano Rolls—Melodie Rolls. Complete Stock of Columbia and Victor Records.

We Offer a Liberal Deferred Payment Plan on All Merchandise.

FERDINANDS
2260 Washington Street
Open Monday and Saturday Evenings

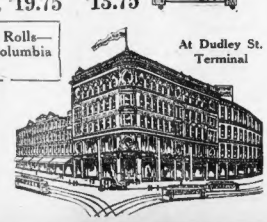

At Dudley St. Terminal

SEEK $47,000 MORE FOR ADDITION TO SCHOOL

The schoolhouse department will ask for an additional appropriation to build a two-story addition to the Michael Angelo School in the North End for which the John Bowen Company bid $247,000 or $47,000 over the appropriation. The work must be done while school is in progress. Builders prefer to contract on a percentage plus basis, Schoolhouse Commissioner James J. Mahar stated, because of the unsettled conditions of the market.

HAVERHILL WOMAN'S PURSE STOPS BULLET

Haverhill, June 10.—Mrs. Albert Chaput, who conducts a small store on River street, is thankful that she carries her purse in the pocket of her apron. While walking on the street a bullet from a 38-calibre revolver struck her pocketbook, glanced off and bruised her leg. The police investigated and found that eighteen-year-old Everett Wedgewood, while in a boat on the Merrimac River with another boy, fired at a sand pile. A stray shot struck Mrs. Chaput 200 feet away.

NEW HINGHAM CHURCH CORNERSTONE IS LAID

Bishop William Lawrence officiated at the laying of the cornerstone of the Church of St. John the Evangelist, at the corner of Main and Water streets, Hingham.

Among those in the congregation who witnessed the ceremony was Mrs. Ezra Thayer, who gave the church in memory of her husband,

Three Doors South of
OSGOOD
744-756 Washington St., Boston

For Camp and Canoe

The Grafonola D as illustrated above is admirable. Finished in oak or mahogany. Price..... $75.00
$7.00 Down—$5.00 Month.

The C. E. Osgood Co.
744-756 Washington St.

Mid-Month List Now on Sale

Columbia Records

Ted Lewis Makes a Date in Cuba

You'll find it pure delight to dance to these two tantalizing fox-trots. Melodious incidental whistling by Ted Lewis himself makes "I'll See You in C-U-B-A" a sure-fire hit. Coupled with "The Moon Shines on the Moonshine," by these same *exclusive* Columbia artists.
A-2927—$1.00

Nora Bayes Sings of Boyhood Days

No one can carry you back to boyhood as convincingly as Nora Bayes. "Patches" makes you ache to wear those badges of boyhood once again. Coupled with the song "Without You," this *exclusive* Columbia artist's leading feature in *Ladies First*.
A-2921—$1.00

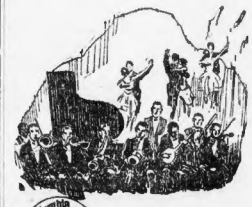

Art Hickman Hits Oriental Fox-trots

"Rose of Mandalay" and "Along the Way to Damascus" are two Oriental fox-trots by Art Hickman's Orchestra from the St. Francis Hotel, San Francisco. They'll fill you with all the rhythmic fire for which these *exclusive* Columbia artists are justly famous from coast to coast.
A-2917—$1.00

A Few More Mid-Month Hits

Rose of Washington Square —Henry Burr Tired of Me . . Lewis James	A-2928 $1.00	Shadows Campbell and Burr Sunshine Rose George Meader	A-2920 $1.00
Railroad Blues—Fox-trot Yerkes' Southern Five Shake Your Little Shoulder—Fox-trot . . The Happy Six	A-2929 $1.00	Hiawatha's Melody of Love—Medley Waltz —Prince's Orchestra Beautiful Hawaiian Love—Medley Waltz —Prince's Orchestra	A-6150 $1.25

Get the New Columbia Novelty Record Booklet
Every Columbia Dealer Has It

COLUMBIA GRAFONOLAS
Grandest Models up to $300
Period Designs up to $3100

New Columbia Records on Sale at All Columbia Dealers the 10th and 20th of Every Month

COLUMBIA GRAPHOPHONE COMPANY, New York

MOUSE TRAP WON'T CATCH JOHNSON, BRISBANE WARNS

By ARTHUR BRISBANE.

Chicago, June 10.—They can't beat Johnson unless they buy the delegates.

If they buy the delegates "with coin," as Johnson puts it, or with promises, Johnson will run independently and beat the foolish buyers.

Each day this writer has told you that Johnson would surely run independently if ivory soap or Wall street soap bought the nomination away from him.

Today Johnson himself tells you that he will run as an independent if he finds that in this convention he is fighting not other candidates, but big pocketbooks that buy delegates, twenty-five hundred apiece at retail, five hundred thousand a State at wholesale. Read carefully this paragraph from Johnson's statement given out last night:

"At this time, I have faith in the honor of the men instructed for me, despite the sinister efforts to swerve from their pledged duty. But they are being subjected to every inducement to betray their faith, and to offset the situation I desire to say one thing finally upon that subject.

"If there be men among them who may be induced to break faith with themselves, the people and me, I want to make clear the warning that I will take the matter directly back to the people thus betrayed. This is a promise."

Please read once more the last part of that extract from Johnson's statement. It is plain language and a plain warning. It tells convention buyers, soap users of various brands from Procter, the guileless ivory little soap retailer, to the big soap boilers from Wall Street that Johnson proposes to be not BOUGHT OUT NOR SOLD OUT.

Observe his words, "that is a promise." What promise? It is a promise that if his delegates are bought he will, these are HIS words, "take the matter directly back to the people thus betrayed."

How can Johnson take the matter of delegate-buying directly BACK TO THE PEOPLE, except by running as an independent candidate and proving, as has been done before, that soap dealers can buy delegates, sometimes, but the people never.

Johnson has told you and the soap dealers plainly, in the words quoted above, that if he is BOUGHT out or SOLD out he will take the matter back to the people.

Here in Chicago they may swindle ten million voters that want him. Johnson BUT THE STEAM ROLLER WILL NOT BE WORKING ON ELECTION DAY NEXT NOVEMBER.

There will be then no smug Lodge, with feeble chin hidden by foolish beard, to tell the people with a sneer that they do not know what is good for them.

Today a trap laboriously contrived by soapy brains is to be sprung, and Johnson, they HOPE, is to be caught. They do not dare fight Johnson direct.

He is too powerful for that. They do not dare put up his name and vote it down. That would be risky, for there are many Republican delegates that really want to win, and that are willing, which others are not, to win with an honest candidate that cannot be controlled or delivered.

BRING UP TREATY.

They propose to beat Johnson by bringing up the peace league plank of the platform. They will debate Johnson's demand that the peace league be rejected absolutely. They will get Johnson mixed up personally in that debate if they can. And while they would not dare vote down Johnson they will dare to seal down his demand for peace league rejections. Having defeated Johnson, as they can do tomorrow, on what for the moment is an unimportant issue, they will declare Johnson himself defeated and rejected by the convention and proceed to nominate someone else.

That would be a good trap to catch a mouse about the physical and mental size of Henry Cabot Lodge. But you do not catch elephants in mouse traps.

Johnson will be there, of course. He never ran away from anything, anybody or any trap. But he will not be there fooling around, and it will not be selected for him.

His will tell the convention that his mind is in the real problem which is the selling at auction of the presidency and where then he is interested in the auction, not in details following the auction.

WILL GIVE INFORMATION

When Johnson later today or at tomorrow's session faces the mouse-trap builders he will give them first of all the important information that they need. He will say to them in his own language, "I shall not run against the REPUBLICAN PARTY as an independent, but I SHALL RUN AND FIGHT IN ANY WAY THAT I CAN AGAINST THEM THAT TRY TO BUY THE REPUBLICAN PARTY."

The promise that a man makes to honest men does not bind him when face to face with burglars. The statement that Johnson would not run against the Republican nominee will not bind him, if that nominee is a political soap bubble bought and paid for by financial burglars.

The end of pussy-footing has come, and today or tomorrow Johnson will make as much plainer as may be necessary his statement quoted above, which means:

"THE PEOPLE HAVE NOMINATED ME, THEY, not YOU ARE THE BOSSES. And if you persuade delegates to sell me out, I'll take the matter directly back to the people' and let you know whether or not you can buy them. The people are not for sale."

WILL WASTE MONEY.

If this convention is bought, the buyers will waste their money. Johnson will run independently and will win.

There are soap men, cheap, little amateurs from ivory soap factory and experienced wholesalers from the corner of Wall and Broad streets in New York city that are laying up trouble for themselves. Thieving and bribery, PROVED, would be very inconvenient with such an attorney-general as Johnson will appoint. Johnson will be the next President and the final peace league trap prepared today will give him a welcome opportunity to show what a man can do to mousetrap.

MAINE COURT TO HEAR ARIZONA MINING SUIT

Portland, Me., June 10.—A suit of Iron Cap Mining Company against Arizona Commercial Mining Company, in which Iron Cap seeks compensation for some 250,000 tons of ore alleged to have been taken from its property by Arizona Commercial and ore for about $2,000,000, was declared by the Maine law court to be within its jurisdiction. Both are Maine corporations. The law court ruled that Arizona courts had jurisdiction in an action wherein Iron Cap seeks to recover $250,000 from Arizona Commercial for draining the latter's mine in common with its own.

COOLIDGE KEEPS HIS EYE ON CONVENTION

Governor Coolidge is keeping in close touch with the progress of the Chicago convention, Henry P. Long, his secretary, today declared that the Governor was "sticking close to the business of the State and was grateful for the kindness of the Hearst papers in keeping his candidacy for the presidency before the people."

Poland's Cabinet Resigns

London, June 10.—The Polish Cabinet has resigned, according to a news agency dispatch from Warsaw today.

75 MORE FAVOR COOLIDGE

Amazing Number of Delegates Found Ready to Vote for Bay State Executive

By JOHN T. LAMBERT

Chicago, June 10.—The knifing which Governor Calvin Coolidge is receiving from members of his own Massachusetts delegation may cripple whatever chance he had to win the Republican nomination for President.

There are many people here in Chicago who seriously believe that his chance is far greater than appears on the surface. The choice of the convention seems not to have been determined whether any one of the three leading candidates will be sufficiently powerful to break through the opposition. Failing to agree on one of the four most active contestants, if Harding is included in that list, the convention must turn to one of the groups who are classified under the term "dark horse" candidates.

The Coolidge volunteer scouts, practically all of whom are here only as sightseers or Coolidge well-wishers, are going out among the other delegations to ascertain just how friendly Coolidge is looked upon outside the State.

GENERAL ADMIRATION.

This friendly feeling for Coolidge which they have found has amazed our Massachusetts people. Wherever they have gone they have heard only the kindliest of feelings expressed. The impression lies abroad that Coolidge is a man kind of a man, simple in manners and thought and possessing a native courage and ability to think straight, qualities that are very much needed at present.

From every section of the country At the end of their first half days expedition the volunteer workers reported back to the Coolidge headquarters that seventy-five delegates had openly and positively expressed a willingness to vote for Governor Coolidge in the event that their own first choice candidates seemed hopelessly out of the running.

Most of the antagonistic feeling is directed against Senator Lodge. Weeks is working with energy and seeming sincerity for Governor Coolidge.

TWO INJURED WHEN AUTO HITS CULTIVATOR

Frank L. Mara of Winchester and Ernest Viano of Bedford street, North Lexington, are nursing cuts and bruises as the result of an automobile accident on Bedford street, North Lexington. They were coming towards Lexington in Mara's machine, when a cultivator driven by Wheeler and P. Wheatley of Bedford, a cultivator driven by Wheeler and P. Wheatley of Bedford, a cultivator driven by hand, was coming in the opposite direction. The big turned out, but in the dark Mara did not see the cultivator and the machine struck it and turned turtle. The machine and cultivator were smashed.

The Best Way

To get strong and to keep well is to help Nature rebuild and repair the wear and tear upon body cells. Food is not always sufficiently digested or properly used. The best medicine is that which builds up, not merely braces up. This is why Father John's Medicine secures results which have caused its steadily increasing use for over sixty years. It contains neither alcohol nor drugs. It supplies one of Nature's great food-medicines which can be easily digested and effectively used. It is a builder, not a mere bracer. Get a bottle today.

Pennsylvania VACUUM CUP CORD TIRES

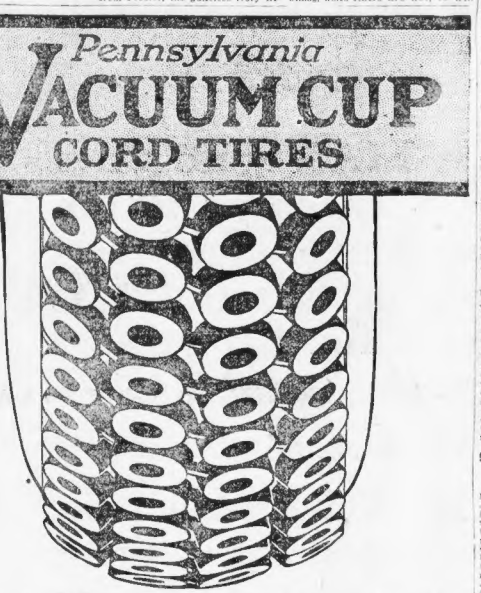

Cost No More Than Ordinary Makes

TIRE and tube construction, in the modern Pennsylvania plant, has been advanced to a science by skilled, well-paid enthusiastic workers.

Great production impetus is achieved by every practical, up-to-the-minute time- and labor-saving device.

This ever-growing volume is marketed under a zone selling system which combines the utmost efficiency with the greatest merchandising economy.

Because of these facts, tire and tube users can buy Vacuum Cup Cord and Fabric Tires and "TonTested" Tubes with the positive assurance that *they cost no more than ordinary makes.* Your local Pennsylvania dealer will gladly prove these assertions.

Adjustment basis—per warranty tag attached to each casing:
Vacuum Cup Fabric Tires, 6,000 Miles
Vacuum Cup Cord Tires, 9,000 Miles
Channel Tread Cord Tires, 9,000 Miles

PENNSYLVANIA RUBBER COMPANY, Jeannette, Pa.

You pay for the QUALITY —the SAFETY costs you nothing!

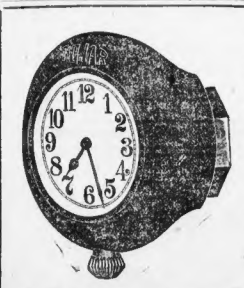

A PENNSYLVANIA NO JAR CLOCK FREE

With every purchase for a Limited Period only. These clocks fit every auto made. We are Distributors of Pennsylvania Vacuum Cup Tires in Boston. We consider them the finest tires on the market. Every tire guaranteed in writing by the manufacturers.

PENNSYLVANIA ARE THE ONLY TIRES GUARANTEED NOT TO SKID ON WET PAVEMENTS AND ARE OIL PROOF

Size		Size		Size	
30x3	$18.45	33x4	$40.05	35x4½	$57.10
30x3½	23.70	34x4	40.85	36x4½	58.25
32x3½	37.30	32x4½	53.75	33x5	67.40
31x4	37.80	33x4½	54.80	34x5	70.05
32x4	37.95	34x4½	55.35	37x5	74.60

NOTICE to Our Regular Customers and New Prospects: Bring your tire troubles to us and get expert advice at free service. Est. 1905. For reference: Dun, Bradstreet, your own bank, or any customer who ever dealt with us before.

Mail Orders: Orders by mail receive same treatment as shown to the customer calling personally. Tires sent C. O. D. subject to examination. If not satisfied, return at once at our expense.

SPECIAL PRICES ON PENNSYLVANIA TIRES

32x3	Penn. Vacuum Cup	$10.00
34x3½	Vacuum Cup	16.00
35x4	Penn. Bar-O-Circle	21.00
38x4	Penn. Bar-O-Circle	32.50
37x4½	Vacuum Cup	36.75

ADDRESS DEPT. P FOR QUICK SERVICE

BOSTON AUTO TIRE EXCHANGE
304 COLUMBUS AVE., BOSTON 18, MASS. Phone B. B. 1147

Pennsylvania Tires
Complete Stock
Prompt
Courteous
Service
Quality, Service, Satisfaction, The Keynote of Our Success
Write, Call or Telephone
Boston Tire & Rubber Co.
112 Portland St., Boston
Tel. Haymarket 457

GILCHRIST'S

Friday Specials

A One-Day Money-Saving Opportunity, which further demonstrates Gilchrist's endeavor to lower the "High Cost of Living." Because of these very low prices we cannot fill Mail or Phone Orders.

Women's Silk Stockings
Specially Priced For Friday Only 89c
Pure dye silk stockings, seamed back, extra high spliced heels and toes, reinforced lisle garter tops, in gray, smoke, white and dark tan.

Girls' Confirmation Dresses
Reduced From $3.50 For Friday Only $2.75
Made of dainty lawn and trimmed with fine embroidery and lace, finished with ribbon belt. Sizes 8 to 14 years.

Girls' Camp Suits
Reduced From $8.94 For Friday Only $6.87
Of extra good quality khaki, regulation style blouse, pleated skirt and full pleated bloomers. Each piece can be purchased separately for $2.29. Sizes 10 to 16.

French Linen Dresses
Reduced from $22.50
Friday Only $16.75
Excellent model of fine quality pure French linen. Made in coat effect with revers. Button trimmed. White, light blue, pink or gray. Sizes 36 to 46.

Women's and Girls' Oxfords
Friday Only $4.65
Values $7.00 to $8.50
Military heel oxfords in a variety of smart styles and leathers, including black gun metal brogue effect (as illustrated) or plain. Also brown calf welt oxfords with round or pointed toes. Plenty of sizes. A to D widths.

Women's & Misses' Jersey Coats
Reduced From $25.00
For Friday Only $17.50
Of worsted and heather mixture. Well tailored. The new tuxedo effect with belt and pleated back. Finger-tip length. Navy, tan, copen and brown. Sizes to 42.

Black Sateen Aprons
Specially Priced For Friday Only 89c
Especially suitable for office or store work. Good quality sateen, very well made in the full skirt style.

Men's "Peerless" Union Suits
Friday Only $1.85
Reduced From $2.50
Medium weight, jersey ribbed, short sleeves, ankle length, white or ecru.

Men's Bathing Suits
Reduced From $3.00 For Friday Only $2.35
Medium weight cotton, black, attractively trimmed with white, one-piece style with skirt. Sizes 34 to 46.

Ball Yarns
Reduced From 40c For Friday Only 22c Ball
4-fold Germantown and Shetland floss, in many new shades, 1¾ ounce balls.

Japanese Printed Table Covers
Reduced From $1.75 For Friday Only 98c
45 inches, hemstitched hem. Many attractive Japanese patterns, fast colors, excellent cover for summer use.

Children's Parasols
$1.39 and $1.49 Val. For Friday Only 98c
12 and 16-inch sizes, dainty Dresden and ruffled effects; stripes, plaids and bordered styles; in pink, sky blue, etc.

White Bed Spreads
Reduced From $5.50 For Friday Only $3.98
Satin finished, size 78x88 inches, hemmed, centrepiece patterns.

Bleached Turkish Towels
Specially Priced For Friday Only 39c
Hemmed, size 18x36 inches.

Children's Shoes
Friday Only $2.65
Reduced From $3.50 and $4.00
Brown leather play shoes with smooth welt stitched soles, nature shape, blucher lace style in sizes 8 to 11, oxfords in sizes 7 to 8½ and 1 to 2.

Boys' Overalls
$1.25 Value
Friday Only 95c
For boys 3 to 9 years, genuine Blues Fabyan denim, with red trimming and two pockets.

Boys' Blouses
Our Regular $1.25 Value
Friday Only 95c
Crisp high count percales, made well and cut full, collar attached. Limit of four of one size to a customer. Boys' sizes.

Ouija Boards
Reduced from $1.25
Friday Only 99c
The genuine original fortune telling board, made with the latest improved board.
(Stationery Dept.—First Floor)

Pequot Pillow Tubing
Reduced From 65c For Friday Only 55c Yd.
Under the Cohasset ticket, 45 inches wide, mill short lengths, pieces measure from 2½ to 10 yards.

Mercerized Damask Table Cloths
Reduced From $3.50 For Friday Only $2.79
2x2 yards, attractive round designs.

Professional Bags
$3.50 and $3.98 Val. For Friday Only $2.95
Genuine boarded cowhide leather, overlapping frame. Size 12-14 inches.

THE STORE OF PROGRESS

Be a "Friday Special" Shopper at Gilchrist's

GILCHRIST CO.

WE GIVE AND REDEEM MERCHANTS LEGAL STAMPS

Friday Specials Are Offered for ONE DAY Only

Advertisement.

IF POSLAM CAN HELP YOUR SKIN ---DO LET IT

If Poslam holds any comfort, a satisfaction for you in being the means to relieve and eradicate eczema or other stubborn skin trouble, let it bring those benefits at once. They will ever so welcome if you have suffered long. Here is one skin ailment that harmful as work is known to be his Another stubborn skin itch brings quick improvement. A few days more bring relief in nearly every case treated, clears red, inflamed complexions overnight.

Sold everywhere. For free sample write Emergency Laboratories, 245 West 47th St., New York City. Also clearer, brighter healthier skin on use of Poslam Soap, medicated with Poslam.

Fat Three ways to reduce your weight
Particulars mailed free to any address.
Hall Chem. Co. Dept. B. St. Louis, Mo.

USE BOSTON AMERICAN WANT ADS FOR RESULTS

TAFT IS SKEPTICAL OF JOHNSON'S CHANCES

Denver, Colo., June 10 —

WILL ARRAIGN VERMONT STUDENT FOR BURGLARY

Burlington, Vt., June 10 —

FORE RIVER WILL HIRE 6,000

Quincy Dry Dock to Be Improved—Plan New Hub-Baltimore Ship Line

SIR JOHN ESPLEN LAUDS U. S. SHIPPING

London, June 10.—America, bids fair to be England's greatest competitor in commercial shipping operations according to Sir John Esplen, chief technical adviser to the Ministry of Shipping, who has just returned from the United States on the steamship Adriatic. The British expert foresees, however, only the most friendly competition and urges British interests to welcome American competition, as the United States never hope to carry the world's car-

"I was greatly impressed with energy, enthusiasm and which America is concentrating shipbuilding and the extension merchant marine, Sir John de

R.H.White Co.

Cancelled Orders

Bring Us the Highest Grade

Men's Clothing

at $34.50

Two More Important Transactions—Doubtless you saw or heard of the shirt sale here within the past two weeks that started things about town. Perhaps you've heard also of the [illegible] which were sold [illegible] Well, [illegible] apparel [illegible] to the manufacturer [illegible] exactly what we would [illegible] appointment as to [illegible] dropped at the instance.

One Big Lot of New

Kirschbaum Men's Suits

"100% Wool and No Compromise"

For $34.50

Less Than Kirschbaum's Wholesale Prices

One Large Lot of the Most Stylish Line of Rochester Made

Young Men's New Suits

For $34.50

Also Less Than the Maker's Recent Wholesale Prices

No better Men's Ready-to-Wear Clothing is made in this country. Here's a chance to get one or two suits at wholesale or less [illegible] are less than the wholesale price of a few weeks ago.

Straw Hats *$2.50 to $5.00*

MEN'S CLOTHING DEPT. Second Floor Mezzanine

Panamas $7.50 and $10
Leghorns $5

SEVERAL INJURED IN AUTO ACCIDENTS

Several persons were injured, none seriously, in motor car accidents in Marlboro, Hyde Park, Watertown, Boston [illegible] street, Malden [illegible] by a [illegible] avenue, [illegible] Water [illegible] was [illegible] the [illegible] Auburn [illegible] Water [illegible] was [illegible] the [illegible] pavement [illegible]

WOMAN HURT WHEN FIRE TRUCK HITS AUTO

Brewster, June 10—The fire [illegible]

WOMAN ABANDONS BABY IN NORTH STATION

At the North Station [illegible] weeks [illegible] room [illegible] with [illegible] fifth dark hair over [illegible] and [illegible] dark complexion [illegible]

RAYMOND'S

Will buy part or complete

Retail Stocks

Anywhere, Any Time. We'd like to Say

"No Stock Too Large No Stock Too Small"

A slogan originated and used exclusively by RAYMOND'S for over 20 years but we can't *coz* the *Kingpin of all imitators* is now using it an we've got to get a new one for em to copy.

Yours truly,
Where U Bot the Hat

CLEAR YOUR COMPLEXION

Of Those Unsightly Skin Blemishes.

Use the Guaranteed BLACK and WHITE Beauty Treatment.

[illegible] BLACK-WHITE OINTMENT Brightens the skin

Where the saving comes in

A MAN who does twice as much work as a $5-a-day man, is worth $10 If you get him for $8 you're making money

It's the same with clothes

Our clothes wear twice as long as the ordinary kind; they cost very little more

Besides you get your money back if you're not satisfied

Hart Schaffner & Marx

This store is the home of Hart Schaffner & Marx stylish all-wool clothes

Boylston at Washington St.

The Continental
TWO CONVENIENT CORNERS

Franklin at Washington St

BOYS ACQUITTED IN ROXBURY SHOOTING

PLOT TO STEAL MOTOR PARTS

Boston and Cambridge Men Arrested, Charged With Complicity

Mexico in Revolution

—BY—

Vincente Blasco Ibanez

(Copyright by The Foreign Press Service.)

II. THE MEXICAN ARMY (CONTINUED).

III. MEXICO'S SORROW

CONTINUED TOMORROW

LYNN WORKMEN POST DEMANDS

General Electric Company Is Given Until Saturday Noon to Decide

Vose Player Piano

Its patented tone producing features enable one to play with feeling and expression. These patented advantages are used exclusively in Vose players and are responsible in a great measure for the popularity of this instrument among the musically educated.

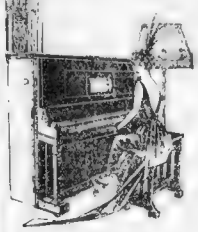

Vose quality, in material, in pianocraft, and in tone, has a reputation in the piano world second to none—earned through earnest and honest endeavor for piano perfection.

When one has made comparisons of player values, one is impressed with the tone of this player — so pleasingly different from the usual player tone.

A convincing booklet explains fully and tells a true and interesting story of its superiority in the instrument and an interesting booklet on player tone sent free. Terms.

Vose & Sons Piano Co.

160 BOYLSTON ST.

ESTABLISHED 1851

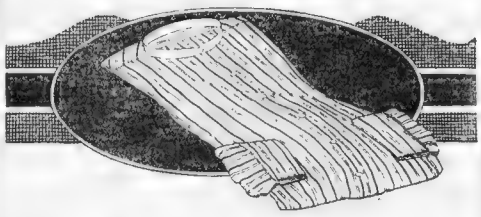

Knocking the Starch Out of Shirt Prices

Our Furnishing Goods Department Head is constantly on the alert to give Morse Customers a bigger run for their money than any other store in Boston.

1800 Shirts at Less Than Wholesale Prices. Here's the Line Up:

3000 SHIRTS at $2.15

Men's Printed Madras and Printed Percale of a very fine count, in values up to $3.50. This season's newest designs, the colorings are guaranteed fast and these shirts are all cut full.

1800 SHIRTS at $3.15

A fine quality of Woven Madras, Corded Madras and Repp Weave Cheviot Shirts in a large variety of patterns and colorings. Values up to $4.00.

Every one of these Shirts bears the Leopold Morse label, which is your guarantee that they are just as they are represented.

Adams Square — **Leopold Morse Co.** — Washington at Brattle

Open Saturday Until 9 O'Clock

Our Self-Acting Reduction Plan Creates Bargains

GILCHRIST'S BASEMENT STORE

No Mail or Phone Orders Filled in Basement

Friday at 9 A. M.

STREET DRESSES

And Mid-Summer Frocks

FINE GINGHAMS AND LAWNS

At About ½ the Usual Prices

Street Dresses $2.98

Fine ginghams, ...

Street Dresses $2.98

Fancy stripes for ...

Street Dresses $1.98

Lawns and voiles, ... plaids of fine ...

House Dresses $1.49

... percale, light ... and ...

WE GIVE MERCHANTS LEGAL STAMPS

STOMACH DISEASE

TREATMENT — X-RAY

CONSULTATION and a Trial

X-RAY

OSMO CHEMIC SYSTEM OF MEDICINE

Kennedy's—The Live Store

Men's Good Shirts

Our shirts are all first quality, well made, high grade ...

We've never seen nor heard of anybody giving as good ...

Percales and Printed Madras Shirts

$1.85

Woven Madras Shirts

$2.25 $2.65 $3

Summer Underwear

What we sell ...

Athletic Union Suits

at a saving of 55c each

95c and $1.45

Knitted Union Suits

Extra size, short sleeve, ankle length ...

$1.50

Cooper's Spring Needle Union Suits

The $2.50 grade is **$1.85**

The $3.00 grade is **$2.35**

Open Saturday Evenings

Kennedy's

THE LIVE STORE

Summer and Hawley Streets

DEMPSEY'S WIFE IS SILENCED

"Jack" Scores Heavily When Court Rules She Cannot Reveal Marital Confidences

San Francisco, Cal., June 10. The end of the second round of the Jack Dempsey-Fred Fulton fight found the "Utah Mauler" leading on all points. And there's a fine ring here today that Dempsey won a little better in all than he did when Fulton fell a year ago.

The prosecution brought five days of testimony, a dozen persons, ranging all the way from the mother of Dempsey's wife to the chief of police, to show that Dempsey had been married before October 15, 1918, the date of his marriage to Miss Hannah Williams, the wife of Attorney Gallagher during the war.

Harry Gallagher was a witness for the prosecution, but when he was asked to testify as to the marriage of Dempsey and Miss Williams, Attorney Gallagher objected on the ground that the testimony would be a violation of the confidential relations between husband and wife.

Judge Graham sustained the objection, and Gallagher stepped down from the witness stand.

Mrs. Dempsey's attorneys then announced that they would rest their case.

WIFE CANNOT TESTIFY

The most exciting day yet marked the trial of Jack Dempsey, world's heavyweight champion, on a charge of bigamy. Mrs. Dempsey's attorneys announced that they would rest their case after Mrs. Dempsey had been permitted to testify regarding the alleged bigamous marriage. Judge Graham ruled that Mrs. Dempsey could not testify as to any confidential communications between herself and her husband, Harry Gallagher, during the time they were married.

Harry Gallagher was a witness for the prosecution, but when he was asked to testify as to the marriage of Dempsey and Miss Williams, Attorney Gallagher objected on the ground that the testimony would be a violation of the confidential relations between husband and wife.

Judge Graham sustained the objection, and Gallagher stepped down from the witness stand.

Mrs. Dempsey's attorneys then announced that they would rest their case.

MRS. DEMPSEY'S NERVOUS

Mrs. Hannah Dempsey, the wife of the champion, was the first witness for the defense. She testified that she was married to Dempsey in Salt Lake City, Utah, on October 15, 1918, and that she had lived with him as his wife ever since.

Mrs. Dempsey, who was dressed in black, showed signs of nervousness when she took the witness stand. She was asked by her attorney, Thomas Lee, if she had been married before. She replied that she had been married to Harry Gallagher in Salt Lake City, Utah, on October 15, 1918, and that she had lived with him as his wife ever since.

Mrs. Dempsey's attorneys then announced that they would rest their case.

MALDEN MAN ASKS $5,000 FOR ALLEGED SLANDER

CAN'T BEAT "TIZ" WHEN FEET HURT

'Tiz" for sore, tired, puffed up, aching, callouses feet or corns.

Why? People prevented from using proper medicines prefer Beecham's Pills because they are used by people all over the globe and have the largest sale of any patent medicine in the world!

BEECHAM'S PILLS Sold everywhere. In boxes, 10c., 25c.

The Truth About Eczema and Piles

Such Pretty Waves and Curls—In Three Hours!

MUST PAY BACK WHAT HE STOLE FROM FRIEND

Wayne Tate, 18 years old of New York, pleaded guilty in the municipal court today to a charge of larceny of $100 from Lawrence Lewis, a friend. Tate's father-in-law, Max Lewis, testified that he had given the boy the money to buy a ring for his daughter, Tate's wife, but that the boy had spent the money for himself. Tate was fined $100 and sentenced to one year in the house of correction. Judge Brown suspended the sentence and placed the boy on probation.

B. & M. REPAIRS CLOSE MYSTIC RIVER FOR MONTH

Railroad engineers and Western division bridge men began repairs on the Mystic river bridge on the Boston & Maine railroad today, and the structure will be closed to traffic for a month. The bridge will be equipped with steel trusses.

Shave, Bathe and Shampoo with one Soap.— Cuticura

Cuticura Soap is the favorite toilet preparation.

Soft HOOD'S MILK

Nine Registered Physicians make regular examinations of Hood employees who are engaged in the Pasteurization and Bottling of HOOD'S MILK

This is but one of the many safeguards which protect the health and happiness of the users of Hood's Milk. It is one of the reasons for nearly three-quarters of a century of continuous service with not a case of disease traced to Hood's Milk.

USE MORE HOOD'S MILK

H. P. Hood & Sons Dairy Experts

MORGAN'S WAREHOUSE CLEARANCE SALE

Thousands of dollars will be saved. The results of sample suites and odd pieces will not be in stock long. Don't wait—come early. Many of these pieces have just been purchased, contains about 25 fine suites, and a couple dining suites, chamber suite, parlor suite or odd pieces will be sent there, but will be brought down to the store and marked down 1/3 to 1/2. Don't miss this wonderful sale. Don't put off a rainy day—get here early and you will be well repaid.

See These EXTRA SPECIALS For THIS WEEK

Bed Davenport $47.85 — Ice Chest Specials $8.45 — Baby Carriage Specials $24.75 Up — Tapestry Overstuffed Suite $187

KROEHLER 47.85

$47.85 — $187.00

Off — Queen Anne Walnut Chamber Suite, $169 — Close Out of F. W. Knight Stock of Library Tables, $22.85

$169.00 — $22.85

5 Piece Colonial Dining Room Suite, $44.95 — BASS HEADBOARD 47.50

$100 a Week — $47.50

Goods Held Free for Future Delivery. Easy Credit Terms

YOUR CREDIT IS GOOD AT MORGAN'S 757-759 WASHINGTON ST.

Open Monday and Saturday Nights

EDWARD'S CREDIT Co 8 WINTER ST

USE THIS CHECK FOR $1.00 A WEEK

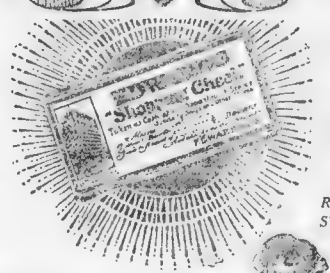

SAME AS CASH IN THE RETAIL STORES

LADIES:---

For your convenience, Boyle Bros. opened their Shopping Check Credit Store,

Edward's Credit Co.

at 8 Winter St., corner of Washington St., in the centre of the shopping district, making this store with its location and equipments by far the best in this city.

Coats, Suits, Dresses for Sale at Our Three Stores

HERE YOU MAY OBTAIN THEIR FAMOUS

"SHOPPING CHECK"

with which you can purchase on credit in the big department stores and other retail stores, at their cash prices, anything they sell, and pay your bill to us in easy weekly payments to suit your convenience. This liberal system of credit merchandising by Boyle Bros. places everything the big cash stores sell within your reach.

THE GREAT SUCCESS

of this store, growing more rapidly than any other, has exceeded all expectations, because we gave the people the best store of its kind in the United States. With a Complete Credit Service, in addition to our Retail Store Credit Shopping Check,

We Also Carry A Complete Stock of Both Men's and Women's Apparel

Reliable merchandise, low prices, excellent credit service, absolute satisfaction in every transaction.

It will pay you to trade at Edward's and enjoy the many advantages of this beautifully fitted-up store, with its pleasant environment, in this very convenient location.

This is the Style-Quality Credit Store of Boston, whose superior accommodations, values and service have made it the big success that it is.

EDWARD'S 8 Winter St. — THREE BOSTON BOYLE BROS. STORES Open Saturday Evenings — KELLY'S 765 Washington St.

BOYLE BROS.

Main Store—853 WASHINGTON ST.—Open Evenings

PIANOS AND MUSICAL INSTRUMENTS

SPOT CASH FOR YOUR UPRIGHT PIANO

C. C. HARVEY CO. 144 BOYLSTON ST.

NORRIS 181 TREMONT STREET

HEADQUARTERS FOR PLAYER PIANOS

WE SELL, PAY CASH FOR YOUR PIANO

RIGHT PIANOS—RIGHT PRICES

Best Values in Boston

$60, $75, $135, $190 and up

New and Used Pianos and Players

DURRELL'S 2308 Wash. St. Roxbury Upp Walworth a. Open Mon & Sat Nights

BEST BARGAINS PIANOS AND PLAYERS NEW AND USED

MUSIC

PIANOS TUNED $1

RAGTIME

DRAMATIC

MOVIE ACTING

DANCING

FLORENCE KELLY

PIANOS AND MUSICAL INSTRUMENTS

CLOTHING

MARKS & CHESTER The Wage Earners' Friend 43 YEARS OF HONEST DEALING

COME IN AND TALK IT OVER WITH US

105 Dudley St., Cor. Dudley Sq.

LOOK FOR OUR NUMBER

OPEN EVENINGS TILL 8 SATURDAYS TILL 10

BIG SALE ON STUDENTS' MUSCLE CLOTHING

WM. F. COHEN & CO.

DIAMONDS, WATCHES AND JEWELRY

ROY PAYS CASH Full Value for Diamonds

Gold, Silver, Platinum, Cut-Glass, Liberal Loans tickets bought. Large loans on same. Interest. ROY, 453 Washington St., Room 401, Tel. Beach 5453.

ALSTERLUND

CASH PAID

BIGGEST, LARGEST, RELIABLE FOR DIAMONDS, GOLD, PLATINUM & SILVER

$1 DOWN

DENTAL

DR. MARK POKANOW, Dentist 15 Bulfinch St.

FURNISHED ROOMS—MISCELLANEOUS

New Majestic Hotel 4-5 BOWDOIN SQ.

150 newly Furnished rooms with all modern improvements, including shower baths. $1.00 and up a day. Weekly rates.

HOTEL WATERSTON

A BULFINCH PL. near Bowdoin st., one of the most desirable locations in the city. Rooms with or without board. Reasonable rates. Tel. Haymarket 1000.

FURNISHED ROOMS—ALLSTON

FURNISHED ROOMS—BACK BAY

FURNISHED ROOMS—CAMBRIDGE

FURNISHED ROOMS—BEACHMONT

WINTHROP AV., one large room, suitable for 2 gentlemen; also single room; reasonable; private family; Tel. Revere 1000.

FURNISHED ROOMS—BEACON HILL

FURNISHED ROOMS—BROOKLINE

FURNISHED ROOMS—CHARLESTOWN

FURNISHED ROOMS—ROXBURY

FURNISHED ROOMS—SOMERVILLE

FURNISHED ROOMS—SOUTH END

COMFORT CHAMBERS

Clean Housekeeping Rooms

CASH REGISTERS

STORAGE

HUB STORAGE WAREHOUSE Sep. Washington St. Tel. Fort 3. Boston $1 a mo. Etc. Liquors and Boxed.

A DIPLOMA From FRANKLIN ACADEMY

THE RELIABLE BUSINESS SCHOOL

FOR OTHER CLASSIFIED ADVERTISEMENTS SEE PAGE 19.

MILFORD CONTRACTOR MARRIED FIFTY YEARS

Milford, June 10—Mr and Mrs [illegible] celebrated the golden wedding [illegible] at their home on Main street, Milford, yesterday. The Rev [illegible] of the Methodist church performed the ceremony [illegible] Mr and Mrs Milford have lived in Milford all of the fifty years of their married life.

GAELIC BAZAAR NETS $1,500

Money to Be Forwarded to Ireland to Relieve Impoverished Sinn Fein Families

Proceeds totalling $1,500 resulted from the bazaar held today and tomorrow in the Boston Opera House, for the benefit of the Gaelic Relief Fund. The money will be forwarded to Mrs Anna O'Halloran, No. 4 Herbert place, Dublin, Ireland, treasurer of the fund being collected for the families of Sinn Fein leaders in that city, alleged to have been impoverished by the British military forces. Reports from Dublin, Ireland, received by members of the Gaelic League here, state that [illegible] of money and [illegible] of supplies [illegible] Sinn Fein leaders.

POLICE ON MEN.

A letter received from Miss O'Halloran by Miss [illegible] secretary of the Gaelic League, states that [illegible] police on the streets of Dublin, and when [illegible] knocked on the door. Later on [illegible] and [illegible] on the streets [illegible] the soldiers [illegible] Irish [illegible] to pay for the [illegible] a soldier [illegible] [illegible] [illegible]

SCHOOLBOY CREWS IN ANNUAL REGATTA ON CHARLES RIVER

YOUNGSTERS ALSO BATTLE FOR THE KEITH TROPHY

By TOM POWER

The annual Boston Interscholastic Rowing Association regatta and also the sixth race for the B. F. Keith trophy were rowed this afternoon over mile course between the College Farm Bridge and the Harvard Bridge on the Charles River.

[illegible] defender of the [illegible] was [illegible] and [illegible] Trophy was [illegible] Boston College High and [illegible] no High were the [illegible] prize.

MAKE-UP OF FIRST CREWS.

English High School.

[illegible] John Foster [illegible]

[illegible]

Cambridge Latin School.

[illegible]

Brookline High School.

[illegible] Malcolm Morse

[illegible] Richard Sarsmon

Boston College High School

[illegible]

MAKE-UP OF SECOND CREWS.

Brookline High School.

[illegible]

Boston Latin School

[illegible]

Ridge Tech

[illegible]

High School of Commerce.

[illegible]

Ted 'Kid' Lewis Stops Johnny Basham

London, June 10—Ted "Kid" [illegible] Basham the [illegible]

KENNETH B. UPSETS THE DOPE AND WINS

Philadelphia, June 10—Kenneth B., owned at Goshen, N. Y., and driven [illegible] ning the Horse Breeders Sweepstakes [illegible] over the Belmont Track, [illegible] and paid $ [illegible] to [illegible] and [illegible]

OLD-TIME BALL PLAYER DEAD IN SOMERVILLE

[illegible] had lived in Somerville for about 30 [illegible] baseball [illegible]

RAY OUIMET PUT OUT OF ROCK ISLAND GOLF

[illegible] Bixby, N. H. Van Every, and Har [illegible] Hatley [illegible]

BASEBALL SUMMARY

NATIONAL LEAGUE

STANDING OF THE CLUBS

	W	L	Pct.
[illegible]			
Boston	[illegible]		
Chicago	[illegible]		
Pittsburg	25	20	.556
Philadelphia	[illegible]		

GAMES TODAY.

Pittsburgh at Boston

Cincinnati at New York

Chicago at Brooklyn (postponed)

St. Louis at Philadelphia

National League Results

													R	H	E
Cincinnati	0	0	0	0	0	0	0	4	0				5	9	0
New York	2	0	0	1	2	1	0	0	0	—			8	10	1
													R	H	E
St. Louis	0	0	0	0	0	2	0	0	0	—			2	7	2
Brooklyn	0	1	0	0	1	0	1	0	0	—			3	5	1
													R	H	E
Pittsburgh	0	0	2	0	3	0	0	0	0	1	—		6	12	2
Boston	0	0	0	0	1	1	0	2	1	2	—		7	16	1
													R	H	E
Chicago	0	0	0	0	0	0	1	0	0	—			1	10	1
Philadelphia	0	1	0	0	0	0	0	0	0	—			1	5	1

AMERICAN LEAGUE

STANDING OF THE CLUBS

	W	L	Pct.
[illegible]			
Boston	[illegible]		
[illegible]	[illegible]		
[illegible]	[illegible]		
[illegible]	[illegible]		
Chicago	[illegible]		
Philadelphia	[illegible]		

GAMES TODAY.

Washington at Boston

[illegible] at New York

[illegible] at Philadelphia

[illegible] at Chicago

American League Results

													R	H	E
New York	4	0	3	8	1	0	0	2	1	—			11	11	2
Detroit	1	0	2	0	0	0	0	0	0	—			3	11	1
													R	H	E
Philadelphia	0	1	2	0	0	0	0	0	0	—			3	6	2
Cleveland	1	0	4	1	2	0	0	0	0	—			8	10	0
Batteries—Perry and Devine; [illegible] and Thomas.															
													R	H	E
Boston	0	0	0	1	0	0	0	0	0	—			1	5	0
Chicago	1	0	0	1	0	0	0	0	0	—			2	8	2
													R	H	E
Washington	1	0	0	1	0	0	0	0	1	—			3	10	0
St. Louis	0	0	0	0	0	0	0	0	0	—			0	5	2

Eastern League

[illegible]

International League

[illegible]

American Association

[illegible]

44 PLAYING FOR JAQUES CUP

Golfers Out in Force on Links at Country Club—Ouimet Plays Exhibitions

McGraw, Rickey and Hornsby Deny

New York, June 10—A report was sent out by a press association to the effect that the Giants had bought Rogers Hornsby from St. Louis for $150,000. John McGraw, when seen at the Polo Grounds, said that the Giants had done nothing in the way of purchasing any player or players.

Branch Rickey, at Sheib's Field denied the report emphatically and said that its emergence was beginning to annoy him. Hornsby, himself, said that he had heard nothing about his being sold to the Giants.

GREEN AND DONLEY BOX 12-ROUND DRAW

[illegible]

Golf News and Notes

[illegible]

JURY TURNS LEE MAGEE DOWN

Chicago National League Club Declared Not Guilty After Deliberating 45 Minutes

Cincinnati, June 9—Lee Magee's [illegible] against the Chicago National League club for alleged [illegible] to the trust of which he was [illegible] Magee was [illegible] Federal court this [illegible]

School Baseball Results

[illegible]

College Baseball Results

Harvard 9, California 2.

Yale 4, Navy 0.

Holy Cross 3, St. Anselm 2.

MEN'S SUITS TO ORDER

20% Reduction Sale

INCLUDING

Black & Blue Serges

NOTHING RESERVED

$40 Suits $32

$45 " $36

$50 " $40

The above made to your measure Hasle tailored—fit guaranteed

Uncalled-for Suits at Special Low Prices

These sales will be held for less than cost of producing. If your size is here you get the bargain of your life.

L. MILLER CO.

EST.—CUSTOM TAILORS—1919

132 Summer Street

Opp. South Street

FOR MEN AND BOYS

The Emerson Shoe

HONEST ALL THROUGH

No Need of Paying Exorbitant Prices for Good Shoes

The Goodwear—Brownwood Calf Shoe—Wingtip Pattern Blucher $10.00

First Quality Genuine Goodyear Welts

Finest American Tan and Black Leathers Solid Soles

Men's High and Low Shoes $7, $8, $9, $10

Boys' Shoes $5, $6, $7

Extra Quality Hand Finished

Made from selected imported kangaroo, calfskins, kid, and genuine cordovan leathers—heavy oak soles

Men's High and Low Shoes, $11, $12, $13, $14

All shoes in our Stores were made from leathers and materials purchased [illegible] before the high peak was reached in leather prices.

MANY years ago I decided that the best way to protect my customers against excessive profits was to stamp a fair and square retail price on the soles of my store shoes, based on the actual factory cost of labor and materials.

By enlarging [illegible] production from year to year I have been able to keep this selling price remarkably low in spite of the greatly increased cost of all materials and labor.

I have always felt that it was better policy to make many shoes at a low profit than a few shoes at a larger profit.

Emerson Shoes are not marked up at one season of the year just to hold so-called "Marked Down Sales" at another season. I never ask you to pay more for a shoe than it is actually worth.

The fact that I have increased my sales TEN TIMES in the past six years is proof positive that the general public appreciates this policy.

Come into our store and put this to the test. Inspect our styles and prices,—and if you aren't convinced that you are getting more for your money in Emerson Shoes than in any others, I will not expect or want you to buy.

Chas. O. Emerson Founder

EMERSON SHOE STORES

*78 Summer St. **Cor. Hanover and Court Sts.

*Open Saturday Evening **Open Every Evening

Sold By Dealers [illegible]

Coming or going—

you never smoked a cigarette so delightful as Camels!

ALL you've got to do is to check up the number of men smoking Camels you meet every day! If you're curious to know why so many men smoke Camels, buy a package and *compare Camels with any cigarette in the world at any price!*

Mark down a few things you note about Camels that you never found in a cigarette before! You'll enjoy Camels expert blend of choice Turkish and choice Domestic tobacco *because it's a cigarette revelation!* And, you'll prefer this Camel blend to either kind of tobacco smoked straight.

Your keenest cigarette desires will be rewarded when you discover that no matter how liberally you smoke Camels, they will not tire your taste! Your relish of Camels flavor and mellow mild body tomorrow morning will be as keen as it was tonight!

Besides, jot it down that Camels leave no unpleasant cigaretty aftertaste nor unpleasant cigaretty odor! *So many thousands of smokers enjoy Camels as they have never before enjoyed a cigarette that we pass the news on to you!*

Camels are sold everywhere in scientifically sealed packages of 20 cigarettes; or ten packages (200 cigarettes) in a glassine-paper-covered carton. We strongly recommend this carton for the home or office supply or when you travel.

R. J. REYNOLDS TOBACCO CO.
Winston-Salem, N. C.

Camel CIGARETTES

BOSTON YACHT FAVORITE TO CAPTURE HONORS IN CUP TRIALS

BIG CROWD OUT TO SEE 5TH RACE

Resolute and Vanitie Both Showing Well in Contests to Date

By CHARLES E. PARKER.

Newport, R. I., June 10. Three [illegible] and another [illegible] prepared for the America's Cup defender [illegible] and a large [illegible] assembled here for the hundreds of onlookers who crowded the rocky vantage points near the starting point or rimmed the decks of the dail steam and motor-driven craft which accompanied the Resolute and Vanitie as those yachts got away in the fifth of their series of races.

The fourth meeting of the [illegible] was [illegible] a [illegible] race. [illegible] was [illegible] [illegible] [illegible]

BOSTON

Largest Evening Circulation In New England

This Day in Our History—June 10, 1920

THIS is the anniversary of the completion, in 1875, of a direct cable between New York and Ireland. It was due to the untiring efforts of Cyrus W. Field that this great feat was made a commercial success.

Magazine Page

The Speed of a Waterspout

A WATERSPOUT is constantly spinning. The moment it ceases it collapses. At the distance of about a quarter of a mile above the sea level its spinning speed has been estimated at six miles a minute.

When Hearts Are Trumps

Interesting Romance With a Young and Beautiful Orphan as Heroine

By Virginia Terhune Van de Water

CHAPTER XXI.

THE [illegible] and Mrs. [illegible] ordered it sent home [illegible]

"Charge it to Mr. Arthur Paige," she directed, adding in a low tone to her companion, "It is from your uncle and me, my dear."

"Thank you," [illegible] the girl murmured. "You are very kind."

"I mean to be. Mary [illegible] hasn't been [illegible] her own words. We [illegible] believe in [illegible] and we had [illegible] ... [illegible] we [illegible] he [illegible] ... [illegible] ... [illegible] ...

BRINGING UP FATHER

A MOVING PICTURE COMEDY, NOT AN ANIMATED CARTOON

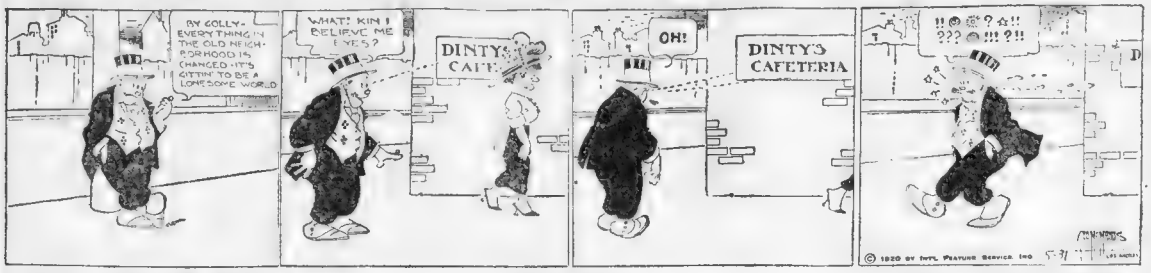
BY GOLLY- EVERYTHING IN THE OLD NEIGHBORHOOD IS CHANGED- IT'S GITTIN' TO BE A LONESOME WORLD
WHAT! KIN I BELIEVE ME EYES?
DINTY'S CAFE
OH!
DINTY'S CAFETERIA
!!@?☆!! ??? !!! ?!!
© 1920 BY INT'L FEATURE SERVICE INC.

ALL LEADING THEATRES

POLLY AND HER PALS

Registered U. S. Patent Office.

Y SAY Y' LOST YOUR WATCH, PAL?
LOST NUTHIN'! SHE WAS PINCHED POLLY!
YOU'LL GIT IT BAK AGIN!
DIDJA GIT A GLIMPSE OF THE PICK POCKET FAIR?
HOW COULD I IN THE CROWDED CAR?
JESS THE SAME YOU'LL GIT IT BACK AGIN!
WOT MAKES YOU SO SURE, SON?
THIS HERE CROOK IS SURE T HOCK IT, SEE?
AH IT'S A CINCH THEY AIN'T A HOCK SHOP IN TOWN WHERE YOUR CLOCK AIN'T KNOWN!
Copyright 1920, by Newspaper Feature Service, Inc. Great Britain rights reserved
LIEF. STERRETT.

Ashur Is Quite a Sherlock

JERRY ON THE JOB

Registered U. S. Patent Office.

JERRY—IF YOU DON'T SHAKE A LEG AND GET TO WORK, YOU'LL BE LATE AGAIN.
AW—WHAT IF I AM?
WHAT IF I AM LATE—GOSH! I DO ENOUGH WORK WHILE I AM ON THE JOB SEE. I GOTTA SWEEP THE STATION, SELL TICKETS, CHECK TRUNKS, ANNOUNCE TRAINS, SEND TELEGRAMS, TEND THE GATES AND ABOUT A MILLION OTHER THINGS!
LATE AGAIN—HEH? WELL IT MAY INTEREST YOU TO KNOW THAT SIX MEN APPLIED FOR YOUR JOB THIS MORNING.
?
ONLY SIX—POO! THEY COULDN'T HOLD DOWN MY JOB.
© 1920 BY INT'L FEATURE SERVICE INC.

The Young Man's Right

ABIE THE AGENT

Registered U. S. Patent Office.

MY CLIENT, ABE KABIBBLE, SAYS HE WAS WALKING ALONG WITH MINSK, WHEN HE, ABE, WAS ATTACKED BY A BIG, TOUGH, RUFFIAN, WHO PUNCHED HIM ON THE JAW, KNOCKED HIM DOWN, JUMPED ON HIM WITH BOTH FEET, LIFTED HIM UP AGAIN AND SENT HIM TO THE PAVEMENT, WITH ANOTHER PUNCH ON THE JAW AND THEN ROBBED HIM!
IN YOUR OWN WORDS MR. KABIBBLE, TELL WHAT HAPPENED
I WAS WALKING ALONG WITH MINSK, WHEN A FELLER WALKS OVER AND GIVES ME A PUNCH IN THE JAW!
HE GAVE YOU A PUNCH IN THE JAW, YOU SAY?
YES—A TERRIBLE HARD SMEESH ON THE JAW!
-AND THEN WHAT?
THAT'S ALL I REMEMBER! MINSK SAYS HE SAW HIM JUMP ON ME WITH BOTH FEET—AND I GOT ANOTHER WITNESS, WHO SAW THE REST OF IT!

Minsk Didn't Wait for All the Evidence

HON AND DEARIE

IT'S ALL VERY WELL TO WAGE WAR ON THE FLIES- BUT MOM SHOULD NEVER HAVE PUT THAT FLOCK OF FLY PAPER IN THE PARLOR- LOOKIT
YOU TALK ABOUT A COUPLE BEING "STUCK" ON EACH OTHER- CO'S OUR SWEETIES ARE ALL "STUCK UP" ABOUT IT.
WHY DIDN'T YOU LIGHT THE GAS?
SUCH A QUESTION!
"STICK" TO IT KID AND YOU'LL GET IT OFF.
SOME CATCH.
IF ANY OF IT GOT ON THE FURNITURE I'LL KILL HIM.
THEY LOOK LIKE PARCEL POST PACKAGES ALL STUCK UP.
DON'T YOU LOVE THAT?
THE FLIES LIKE SWEETS- AND THE FLY PAPER LIKES SWEETIES.
COMEDIAN
YOU SAW THAT IN THE PAPER
THEY BEAT THIS BRD TO IT
I KNEW THAT WOULD HAPPEN
I'M GLAD I DON'T LEAVE MY HAT IN THE PARLOR.
WHY DON'T YOU LOOK FER?
YOU TELL HIM FLY PAPER. I'M STUCK. BLUBBER
THE FLY PAPER SHIMMY
MAMMY JANE

Mom Had Better Put the Screens up Instead

KRAZY KAT

By George Herriman

LOOK UPON MY HET IGNATZ- HOW DO YOU LIKE IT?
IT'S AN ODD HAT I'D SAY.
WHY IGNATZ MICE! HOW CAN YOU SAY THIS IS A ODD HET?
BECAUSE IT IS AN ODD HAT
NO IGNATZ IT'S NOT A ODD-HET IT'S A POD-HET.
A POD-HAT? HOW SO?
DUAT I KEEP MY BEAN IN IT?
HERE'S WHERE YOU ALSO KEEP A BRICK IN IT
ZIP
© 1920 BY INT'L FEATURE SERVICE, INC.

What New Rent Laws Mean to Tenants

By MARTIN HAYS
Representative from Brighton

TO FIX MINIMUM WAGES FOR WOMEN

Emerson Heads Actors

The Traveler SHOE
I. WIT, Maker

WOMEN'S NEW
White Shoes
FOR SUMMER AND VACATION
Reduced to 2.85

Genuine white Sea Island oxfords and pumps and two-eyelet ties. All hand-sewed, turned shoes. Eleven styles, all up-to-date, low and high heels.

These are the biggest reductions we have made since the beginning of our sensational campaign against the high prices of footwear. And these big reductions affect the most-wanted of all kinds of footwear ALMOST ON THE EVE OF THE TWO GREAT SUMMER HOLIDAYS, JUNE 17th AND JULY 4th.

The Traveler trade mark on these shoes means that you take absolutely no risk. You buy from the makers and get the makers' guarantee.

Traveler Style No. 84—Fine Eyelet Oxford, military heel. Reduced to $2.85
Traveler Style No. 88—White Sea Island Pump, military heel, covered. Reduced to $2.85
Traveler Style No. 88—New Tweed Tie, military or Cuban heel. Reduced to $2.85

Similar reductions on leather shoes for men and women

MEN'S OXFORDS REDUCED TO
6.45

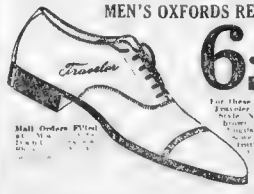

Traveler Shoe Stores
599 WASHINGTON ST., Near Avery
Open Every Evening
2215 WASHINGTON ST., Roxbury
Traveler Shoe Stores in All Leading Cities

BOSTON ...

Largest Evening Circulation In New England

This Day in Our History—June 10, 1920

THIS is the anniversary of the completion, in 1875, of a direct cable between New York and Ireland. It was due to the untiring efforts of Cyrus W. Field that this great feat was made a commercial success.

Magazine Page

The Speed of a Waterspout

A WATERSPOUT is constantly spinning. The moment it ceases it collapses. At the distance of about a quarter of a mile above the sea level its spinning speed has been estimated at six miles a minute.

When Hearts Are Trumps

Interesting Romance With a Young and Beautiful Orphan as Heroine

By Virginia Terhune Van de Water

CHAPTER XXI.

THE... [illegible] ...fitted well, and Mary ... ordered it sent home for her ... ece.

"Charge it to Mr. Arthur Paige," she directed, adding in a low tone to her companion: "It is from your uncle and me, my dear."

"Thank you, auntie!" the girl murmured. "You are very kind."

"I mean to be, Miss Cynthia," said Bonnaire.

She believed her own words. Was it really better for a woman to want to and one had pers... rather that she should ... her ... ? ... ...e fare. Certainly ... ...e would be safer as the wife of a prosperous gentleman. And ... ...e of a poor man like Robert. I ... ...e would be most pre... ...ble.

When the errands ... ...pleted, Mary and ... ...ed the ... ...e homeward, ...er mind ...

"It is a great pity that so nice a girl as Mary Jameson should be so shallow!"

She paused, but Barbara made no response.

"Don't you agree with me?" she asked.

"No, Barbara ... ... I do not think ... ... a shallow ... ... Thank ...

"Yes, and she ... ... Now for ... ... It was at least ... that she ... ... or quite ... ... had urged ... ... yesterday ... ... his power."

Barbara Agrees

"That was a ... ... Fortunately, it could ... ... Roberts ... ... the honeysuckle ... ... on the ... ... was heavy with ... ...

Barbara gave vent to a muttered exclamation.

"What is the matter?" her aunt asked.

"The smell of the honeysuckle is too sweet. It makes me fee... sick," with a slight shudder.

"How odd! I thought you loved it. I think ... ... used to ... always seemed ...

Weighing the Evidence

"So I did until now," was the rejoinder.

Then Barbara went indoors and up to her own room.

When she had removed her hat and gloves and put them carefully away she sat long in the chair by the window and thought out all that had happened.

Robert had had an engagement to dine with Mary Jameson and he had said nothing about it. He and Mary have been ... ... Barbara ... ... with Ma... ... And Mary had laid ... ... of his ... ... Barbara or he would not have come as soon as he did.

Why had he not mentioned all these things to Barbara if he loved her? And here she would be sad and sung for Mary had stayed to ... ... when he might have been ... ... who need him who had ... ...

BRINGING UP FATHER

A MOVING PICTURE COMEDY, NOT AN ANIMATED CARTOON

ALL LEADING THEATRES

BY GOLLY- EVERYTHING IN THE OLD NEIGHBORHOOD IS CHANGED - IT'S GITTIN TO BE A LONESOME WORLD.
WHAT! KIM I BELIEVE ME EYES?
DINTY'S CAFE
OH!
DINTY'S CAFETERIA
!!@?&!!
??? @ !!! ?!!
© 1920 BY INTL. FEATURE SERVICE, INC.

POLLY AND HER PALS

Registered U. S. Patent Office.

Y'SAY Y' LOST YOUR WATCH, PA?
LOST NUTHIN! SHE WAS PINCHED POLLY!
YOU'LL GIT IT BACK, UNK!
DIDJUTCHA GIT A GLIMPSE OF THE PICK POCKET, PAW?
HOW COULD I IN THE CROWDED CAR?
JEST THE SAME YOU'LL GIT IT BACK, UNK!
Copyright 1920, by Newspaper Feature Service, Inc. Great Britain rights reserved

Ashur Is Quite a Sherlock

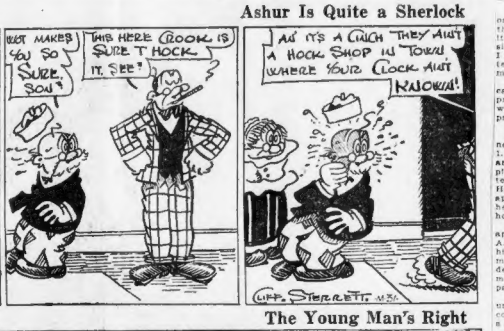
JUST MAKES YOU SO SURE, SOH?
THIS HERE CROOK IS SURE T' HOCK IT, SEE?
AH IT'S A CINCH THEY AIN'T A HOCK SHOP IN TOWN WHERE YOUR CLOCK AIN'T KNOWN!
CLIFF STERRETT

JERRY ON THE JOB

Registered U. S. Patent Office.

JERRY - IF YOU DON'T STICK A LEG AND GET TO WORK, YOU'LL BE LATE AGAIN.
AW - WHAT IF I AM?
WHAT IF I AM LATE - GOSH - I DO ENOUGH WORK WHILE I AM ON THE JOB TOO. I GOTTA SWEEP THE STATION, SELL TICKETS, CHECK TRUNKS, ANNOUNCE TRAINS, SEND TELEGRAMS, TEND THE GAYEES AND ABOUT A MILLION OTHER THINGS
BEWARE OF THE DOG
BEWARE OF THE CAT
NO SWIMMING
LATE AGAIN - HEH? WELL IT MAY INTEREST YOU TO KNOW THAT SIX MEN APPLIED FOR YOUR JOB THIS MORNING
ONLY SIX - POO! THEY COULDN'T HOLD DOWN ANY JOB.
© 1920 BY INTL FEATURE SERVICE, INC.

The Young Man's Right

ABIE THE AGENT

Registered U. S. Patent Office.

Minsk Didn't Wait for All the Evidence

MY CLIENT, ABE KABIBBLE, SAYS HE WAS WALKING ALONG WITH MINSK, WHEN HE, ABE, WAS ATTACKED BY A BIG, TOUGH, RUFFIAN, WHO PUNCHED HIM ON THE JAW, KNOCKED HIM DOWN, JUMPED ON HIM WITH BOTH FEET, LIFTED HIM UP AGAIN AND SENT HIM TO THE PAVEMENT, WITH ANOTHER - PUNCH ON THE JAW AND THEN ROBBED HIM!
IN YOUR OWN WORDS MR. KABIBBLE, TELL WHAT HAPPENED
I WAS WALKING ALONG WITH MINSK, WHEN A FELLER WALKS OVER AND GIVES ME A PUNCH IN THE JAW!
HE GAVE YOU A PUNCH IN THE JAW, YOU SAY?
YES - A TERRIBLE HARD SMESH ON THE JAW!
- AND THEN WHAT?
THAT'S ALL I REMEMBER! MINSK SAYS HE SAW HIM JUMP ON ME WITH BOTH FEET - AND I GOT ANOTHER WITNESS, WHO SAW THE REST OF IT!

HON AND DEARIE

Mom Had Better Put the Screens up Instead

IT'S ALL VERY WELL TO WAGE WAR ON THE FLIES - BUT MOM SHOULD NEVER HAVE PUT THAT FLOCK OF FLY PAPER IN THE PARLOR - LOOKIT →
YOU TALK ABOUT A COUPLE BEING STUCK ON EACH OTHER - GOSH! OUR SWEETIES ARE ALL "STUCK UP" ABOUT IT.
THE FLY PAPER SHIMMY
WHY DIDN'T YOU LIGHT THE GAS?
SUCH A QUESTION!
"STICK" TO IT KID AND YOU'LL GET IT OFF.
SOME CATCH.
THEY LOOK LIKE PARCEL POST PACKAGES - ALL STUCK UP.
IF ANY OF IT GOT ON THE FURNITURE I'LL KILL HIM.
DON'T YOU LOVE THAT?
THE FLIES LIKE SWEETS - AND THE FLY PAPER LIKES SWEETIES.
COMEDIANS
YOU SAW THAT IN THE PAPER
THEY BEAT THIS BIRD TO IT
I KNEW THAT WOULD HAPPEN
I'M GLAD I DIDN'T LEAVE MY HAT IN THE PARLOR.
CHANTY JANE
WHY DIDN'T THEY LOOK FIRST
YOU TELL HIM FLY PAPER. I'M STUCK.
BLUBBER
BRUNO

KRAZY KAT

By George Herriman

LOOK UPON MY HET, IGNATZ. HOW DO YOU LIKE IT?
IT'S AN ODD HAT, I'D SAY.
WHY IGNATZ MICE HOW CAN YOU SAY THIS IS A ODD HAT?
BECAUSE IT IS AN ODD HAT
NO IGNATZ IT'S NOT A ODD-HAT IT'S A POD-HAT.
A POD-HAT? HOW SO?
DUNT I KEEP MY BEAN IN IT?
HERE'S WHERE YOU ALSO KEEP A BRICK IN IT.
ZIP
HERRIMAN
©1920 BY INTL FEATURE SERVICE, INC.

What New Rent Laws Mean to Tenants

By MARTIN HAYS
Representative from Brighton

The law giving courts the right to use their discretion in granting stays of sentence in eviction cases is a necessary complement to the 25 per cent increase law. Without this the 25 per cent increase act would lose much of its value, if not, indeed, all of it.

Yet the discretionary stay of proceedings law is perhaps the most puzzling in its effects of any of the five new laws. It does not provide that the court must grant six months' stay of proceedings or for that matter any stay. It simply gives the courts the right to use their discretion in the matter. Every individual case must be judged on its merits. There will undoubtedly be conflicting opinions by the courts even on identical cases.

CITES PERPLEXING CASE.

Therefore, in expressing opinions on this law even to a greater degree than on any of the other new laws, it must be borne in mind that I am simply expressing a personal opinion. I cannot, nor can anyone else, guarantee that the courts will find in agreement with my opinion.

There is under this law even one case in which I am unwilling to express any opinion, one problem in which court findings setting up a precedent must be awaited.

I refer to such a case as this:

A is a tenant. He receives legal notice to quit, let us say September 1. Before that date B, another tenant, leases the premises now occupied by A. B's tenancy to start September 1. A takes his case to court. His has been unable to find a new apartment. He has no place to which he can move. If he is evicted he is homeless.

On September 1 B moves to A's apartment. If the court decides that A's claim is a just one and permits him to continue to occupy the apartment, B is homeless. If the court decides that B may have A's apartment A is homeless. For which party will the court decide?

This is a riddle no one can solve until such a case has been tried in court. Then the court will establish a precedent.

I believe from present indications that September 1 and October 1 will bring many such cases to light. Wholesale evictions and attempts at evictions will be the order of the day, I think.

If every tenant served with an eviction notice would take the matter into court this would at least delay the confusion which must ensue. But that tenants will not do so is obvious. There are many tenants quite willing to lease someone else's apartment over his head.

Questions I have been asked concerning this new law include:

MUST PAY RENT TO COURT.

Does a tenant granted a six months' stay, have to pay rent during that period? He does. The court sets a fair rent and this rent must be paid to the court. Failure to pay as directed will result in the stay being withdrawn.

Will the court grant a six months' stay in eviction cases brought for non payment of rent? No.

If a landlord sets up an eviction in the expectation that the tenant will offer to pay more rent, how can the tenant defeat this expectation? By applying for a six months' stay of sentence from the eviction, in which case the rental is set by the court.

TO FIX MINIMUM WAGES FOR WOMEN

A wage board of fifteen members to determine minimum rates of wages for women employed in the manufacture of food preparations and minor lines of confectionery will be organized under the direction of the State division of minimum wage of the Department of Labor and Industries.

A meeting for the purpose of explaining the work of the wage board and of securing nominations for their representatives on the board will be held in the State House, room 166, tomorrow evening.

Emerson Heads Actors

New York, June 10.—John Emerson, heading the "regular" ticket, has been elected president of the Actors' Equity Association. Ethel Barrymore was elected vice-president, and Grant Stewart recording secretary.

Every Traveler Shoe carries the Guarantee that always goes with this trade-mark.

The Traveler SHOE

I. WIT, Maker

WOMEN'S NEW

White Shoes

FOR SUMMER AND VACATION

Reduced to 2.85

Genuine white Sea Island oxfords and pumps and two-eyelet ties. All hand-sewed, turned shoes. Eleven styles, all up-to-date, low and high heels.

These are the biggest reductions we have made since the beginning of our sensational campaign against the high prices of footwear. And these big reductions affect the most-wanted of all kinds of footwear ALMOST ON THE EVE OF THE TWO GREAT SUMMER HOLIDAYS, JUNE 17th AND JULY 4th.

The Traveler trade mark on these shoes means that you take absolutely no risk. You buy from the makers and get the makers' guarantee.

Traveler Style No. 34—Five-Eyelet Oxford, military heel. Reduced to..... $2.85

Traveler Style No. 33—White Sea Island Pump, military heel, covered. Reduced to $2.85

Traveler Style No. 88—New Two-Eyelet Tie, military or Louis heel. Reduced to $2.85

Similar reductions on leather shoes for men and women

MEN'S OXFORDS REDUCED TO

6.45

For these Men's High-Grade Traveler Oxfords. Traveler Style No. 106—Made in brown Russia calf on English custom last with welted sole. Illustration. Reduced to $6.45.

Mail Orders Filled at All Order D... Shoe... Stores 347 At... Boston

Traveler Shoe Stores

599 WASHINGTON ST., Near Avery

Open Every Evening

2215 WASHINGTON ST., Roxbury

Traveler Shoe Stores in All Leading Cities

Stocks Irregular in New York at Noon; Call Money 7%; Market Quiet

COPPERS DULL AND LOWER

Boston Market Mixed in Price Movement During Morning; Curb Is Weak

The Boston market was somewhat weak at the opening, changes being reckoned as a loss on initial transactions. But early buckaroo was too limited to clearly define the tone; there was a slight improvement during the morning, and the list was irregular as to gains and losses during the morning. Rises continued to outnumber gains, however. Coppers were dull and weak. Pacific-Eng issues were mixed, International Products showing the largest morning loss recorded for the list. Plantations were as strong as a rule as the market. International Cement advanced the most and made the gain at the opening.

Stocks to advance a point or more were International Cement, Simms Magneto and Pacific Mills, while smaller gains were made by United Shoe, Swift & Co., Libby, Bigheart, North Butte, Carson Hill and Eastern Manufacturing.

At the morning lowest International Products was off 2¾, while issues to recede a point or more included Boston Elevated, Mexican Petroleum and U. S. Smelting. Issues to sell fractionally lower included Utah Copper, Greene-Cananea, Woolen preferred, Calumet & Arizona, Copper Range, Osceola, Swift International and Nipissing.

CURB MARKET WAS WEAK.

Starting dull and narrow, the Curb market was weak on the whole during the morning. Trading was chiefly confined to low priced issues during the forenoon. Strong issues at the opening included Butte & Superior, Divide Extension, Montana, Eureka, Hecla Divide and Mutual Trust, while weak ones were Superior & Pittsburg, Manhattan, Daddy and Crystal. High priced oils did not come out.

At the end of an hour Eureka had lost its initial gain of 4 cents and was off 1 cent at 70, while Mutual, which had opened 3 cents higher, was off 3 cents at 55 cents. Verde Mines was off 1 cent at 15 cents.

Cotton Market Opening

New York, June 10.—The cotton market was steady at the start, opening unchanged to July 38.50 to 38.52, unchanged to up 2; to Oct. 30.55 to 30.57, up 2 to 3; March 28.20 to 28.30, up 2 to 3.

To The Man Of Education

personality and refinement who is sincerely desirous of making a permanent and profitable connection with the local office of a nationally known financial house, would suggest that he write, stating something about himself, and interview will be arranged. This is a corporation, international in scope, in the very midst of an expansion program. Splendid material from which to develop executives of highest earning power, and offers a genuine opportunity to the man who can measure up to our standard. All replies in strictest confidence. N 128, Boston American.

BANK WITH US BY MAIL
Save Steps, Time and Money—and Succeed!

OPEN A SAVINGS ACCOUNT
Federal Trust Company
85 Devonshire Street, Boston, Mass.
This strong, progressive bank cordially invites you to become a depositor. We feel sure that you will be pleased with the security, service and satisfaction that we can give you in all departments.
Commercial—Foreign
Exchange—Savings—Trust
JOSEPH H. O'NEIL, President
Resources Over $18,000,000.00

Save For a Rainy Day
You Can Open an Account by Mail
Prudential Trust Company
82 Summer Street, Corner Kingston St., BOSTON
JOHN H. H. McNAMEE, Pres., Former Mayor of Cambridge.
Open Your Account Today

An Ideal Place for Your Savings
METROPOLITAN TRUST COMPANY
Mer. Sq., E. B. 40 State St., Boston
Our last dividend was 4½%
Member Federal Reserve System
Your Savings Earn the Limit If You Open an Account With Us.
OUR NEXT DIVIDEND 5% PAYABLE MAY 15th AT THE RATE OF
INTEREST STARTS THE LAST DAY OF EACH MONTH
South Boston Trust Co.
474 Broadway, South Boston
Send for Our Story, "Banking by Mail."

Thousands Have Read This Book
Your copy is ready. Free to any business man who is interested in the Market and who wishes to know.
The General Rules of Trading—How to Give a Broker Discretion—Brokers' Commission Charges—How to Endorse a Stock Certificate—How to Use Collateral in Trading—Getting in Group Investments—The Deposit Requirement—Buying and Selling Stocks on Account—The Rights of Stock and Bond Holders, etc. Written in simple language and easy examples given in illustration. Edition limited. Call, phone or write at once.
Ask for No. A.B.-909
JONES & BAKER
Specialists in New York Curb Market Securities
68 Devonshire St., Boston
Phones Fort Hill 6215-16-17
Offices in 9 Principal Cities
Direct Private Wires

Selected Automobile Securities
Bailey & Company
Investment Bankers
811 Boylston St., Boston 17

Foreign Exchange
PROFITS of 200% have been made by investors who bought German and Austrian currency or bonds last February. The substantial recovery already made in Mark and Krone prices indicates their eventual return to normal. There is still a profit possibility of several hundred percent in Marks and nearly two thousand percent in Kronen.
BONDS of the principal German and Austrian Cities are paying their interest promptly, are worth par in these countries, and increase in dollar value as Exchange rates improve.
CIRCULAR containing full description of the unusual opportunities for profit in German and Austrian Exchange and Bonds mailed on request.
STICKNEY, RAWLINSON & COLCLOUGH
INCORPORATED
INVESTMENT BANKERS
TELEPHONE FORT HILL 6036
186 DEVONSHIRE STREET BOSTON

NEW YORK STOCKS

Prices on the New York Stock Exchange from the opening until 11:30 o'clock had the following range:

Stocks	Open	High	Low	Latest
Am Beet Sugar	80¾	80¾	80	80¼
Am Bosch Mag	118	116	116	116
Allis-Chalmers	47½	47½	46¾	46¾
Am Can	40¾	40¾	39¾	40¼
Am Car & Fdy	141½	143½	141½	143½
Am Cotton Oil	44½	44½	44½	44½
Am Drug Syn	11¾	11¾	11¾	11¾
Am Hide & L	22	22	22	22
Am Hide & L pf	82	82	82	82
Am Locomotive	98½	99	98½	99
Am Safety Razor	19½	19½	19½	19½
Am Ship	24¼	24¾	24	24¾
Am Smelting & Ref	59½	60	59½	60
Am Steel Fdy	87¾	87¾	87¾	87¾
Am Steel Fdy	39½	39¾	39¾	39¾
Am Tel & Tel	94¼	94¼	94¼	94¼
Am Tob Pref	88	88	88	88
Am Woolen	101½	102	101½	101½
Anaconda	76	76¼	74¾	74¾
Atchison	86½	86½	86½	86½
Atchison 1 S P	78¾	78¾	78	78
Atchison 2 S P pf	74	74	74	74
Atlantic G W I	167	167	165½	165½
Baldwin Loco	118¼	121	118¼	121
Balti & Ohio	31¾	31¾	31	31¼
Balt & Ohio pf	42¼	42¼	42¼	42¼
Barrett	130¼	130¼	127¾	129
Beth Motors	20½	21	20	20
Beth Steel B	91½	91½	90¼	90¼
Beth Steel 8 pf	104	104½	104	104½
Booth Fisheries	8¾	8¾	8¾	8¾
Brooklyn R T	32¾	32¾	32	32
Brooklyn Union	51	51	51	51
Butte Coppe	8¾	8¾	8¼	8¼
Cal Packing	112½	112½	112½	112½
Central Leather	65¼	65¾	63¾	65
Cerro de Pasco	43½	43¾	43¼	43¾
Chandler Mot	23	23	23	23
Chandler	103	103	101	101½
Chesapeake & O	56¾	56¾	56¾	56¾
Chic & R I & pf	63¾	63¾	63	63
Chi Mil St Paul	32½	32½	32	32
Chi Mil St P pf	50	50	49¾	49¾
Chi & N W	71¾	71¾	69¾	69¾
Chile Copper	15¾	15¾	15¾	15¾
Chi Gt W	8¾	8¾	8¾	8¾
Col Gas & Elec	58¾	58¾	58¾	58¾
Colorado Fuel	28¾	28¾	28¾	28¾
Col southern pf	48¾	48¾	48¾	48¾
Con Cauay	19¾	19¾	19¼	19¼
Con Textile	80¾	80¾	80¾	80¾
Cocoa Cola	33¾	33¾	33¾	33¾
Corn Products	35¾	35¾	35¾	35¾
Corn Products	93¾	94¼	93¾	94
Crucible steel	149	148	148	148
Cuban Am Sugar	56	56¼	56	56¼
Cuba Cane Sugar	50¼	50¼	51	50¼
Cuba Cane Sug pf	89¼	89¼	89¼	89¼
Del & Hudson	97	97	97	97
Del Lack & W	179½	179½	179½	179½
Denver & Rio G	10¼	10¼	10	10
Denver R G pf	10¼	10¼	10¼	10¼
Domes Mines	9¾	9¾	9¾	9¾
Endicott John pf	97¾	97¾	97¾	97¾
Erie	12	12	12	12
Fam Players Corp	79½	79¾	79	79½
Fisk Rubber	32¾	32¾	32¾	32¾
Freeport Tex Co	24¼	25¾	24	24¼
Gen Cigar	55	55¾	55	55¾
Gen Motors cts	26½	26½	26¼	26¼
Rts	1	1	1	1
Gen Motors D	72¾	72¾	72¾	72¾
Goodrich	64¼	64¼	64	64
Gray & Davis pf	85	85	85	85
Great Nanea	28¾	28¾	28¾	28¾
Gt Northern Ore	35¾	35¾	35¾	35¾
Gt Nor Pf	69¾	69¾	69¾	69¾
Gulf Mobile pf	31	31	31	31
Haskell Barker	69	69¼	68	68¼
Hud Motor Car	17¾	17¾	17¾	17¾
Ill Central	81¾	81¾	81¾	81¾
Inspiration	131¾	131¾	131	131¾
Int Harvester	101	101¾	101	101¾
Int Motor	26½	26½	26	26
Int Mercantile	96¾	96¾	96¾	96¾
Int Nickel	17¾	17¾	17¾	17¾
Int Paper	78½	79¼	78¾	78¾
Kelly-Springfield	31¾	31¾	31¾	31¾
Kennecott	27¾	27¾	27¾	27¾
Keystone Tire	26¾	26¾	26¾	26¾
Lack Steel	69¼	70	69¼	69¾
Mer Marine pf	88¾	88¾	88	88¼
Mex Petro	174	175	173	173
Miami	20½	20½	20¼	20¼
Middle States Oil	29¾	29¾	29¾	29¾
Midvale Steel	42¾	42¾	42¾	42¾
M & T	6	6	6	6
Mo Pacific	23	23	23	23
Mo Pacific pf	43	43	43	43
Nat Aniline	66	68	66	67¾
Nat Conc	62¼	62¼	62¼	62¼
Nat Lead	70¼	70¼	70¼	70¼
New Haven	29¾	29¾	29¼	29¼
N Y Central	76¾	76¾	76¾	76¾
No Pacific	70¾	70¾	69¾	70¼
Norfolk & W	85¾	86	85¾	85¾
Ohio Cities Gas	38	38¼	38	38
Ont Steel	24¾	24¾	24¾	24¾
Penmans P&CO	56¾	56¾	56	56
Pan Am Petrol	101	102¾	101	101
Penn R R	38½	38½	38¾	38½
Penn Sea Steel	25¾	25¾	25¼	25¾
Pere Marquette	24¼	24¼	24¼	24¼
Pierce Arrow	31	31¾	30¾	31
Pierce Oil	16	16	16	16
Pressed Steel Car	98¾	98¾	98¼	98¼
Pullman	110¾	110¾	110¾	110¾
Punta Sugar	102½	102½	101½	101½
Ray Consolidated	17	17	16¾	17
Reading	85¾	86	85¾	86
Repl S & S	91	91¾	90¾	91
Royal Dutch	117	117	116	117
Ry Steel Spring	97½	99	97½	97½
Savage Arms	50	50	50	50
Sears Roe Co	21	21	21	22
Sloss-Sheffield	65	66¼	65	66
So Pacific	92¼	92¼	92½	92¾
So Railway	25	25	25	25
Stromberg	73½	73½	73½	73½
Studebaker	67¾	68	67¾	68
Texas Co	67¾	67¾	66¾	67¼
Tex & Pacific	41	41	41	41
Tob Products	71¾	71¾	71¾	71¾
Trans Con Oil	14¾	14¾	14¾	14¾
Union Oil	78¾	78¾	78¼	78¼
Union Pacific	112½	112½	112	112
U S Food Products	43¼	43¼	43¼	43¼
U S I Alcohol	85¾	88	85¾	87¾
U S Realty	32¼	32¼	32¼	32¼
U S Rubber	81¾	81¾	81¾	81¾
U S Rubber 1st pf	81¾	81¾	81¾	81¾
U S Smelting	38¾	38¾	37¾	38¼
U S Steel	94¼	95¼	94¼	95¼
Utah Copper	69¼	69¾	69¼	69¾
Va-Car Chem	73	73	73	73
Vanadium Corp	73	74¼	73	74¼
Wabash	8	8	7¾	7¾
Wabash pf A	23¼	23¼	23¼	23¼
Westinghouse	49¼	49¼	48¾	48¾
Willys Overland	18¾	18¾	18¼	18¾
Worth P & M	66	67	66	67

GOVERNMENT BONDS.

Lib 3½s	91.70	91.70	91.62	91.70
1st 4s 1932-47	86.04	86.04	86.04	86.04
2nd 4s 1927-42	85.94	85.94	85.94	85.94
2nd 4s 1927-42	85.10	85.10	85.	85.10
3rd 4½s 1928	85.04	85.24	84.78	85.04
3rd 4½s 1927-42	85.00	85.	84.90	85.
4th 4¼s	85.30	85.40	85.02	85.26
Victory 3¾s	99.40	99.54	99.30	99.50
Victory 4¾s	99.40	99.60	99.30	99.40

*Ex-dividend.

Boston Curb

Opening prices on the Boston Curb today:

	Yesterday's Today's
Adams	2 1-16
Arizona Ext	
Arizona Globe	
Arizona & Montana	
Cascade	
Cresson	
Divide Ext	
Eureka	
Goldfield	
Hecla Div	
Imperial	
Manhattan	
Mutual Trust	
Nipissing	
Rex Consolidated	
Tonopah	
Tonopah Ext	
Tonopah Min	
Tonopah Divide	
Verde Ext	

United Cigar Stores Sales

May sales by the United Cigar Stores Company established a new high record, totalling $6,825,444 and exceeding the record for April by spending 1919 month by $1,447,912. May sales, in fact, were $2,000,000 in excess of any previous month and $1,000,000 in excess of any month of 1920 were $29,826,881, an increase of $6,788,931.

Dividend Declarations

Chicago, St. Paul, Minneapolis & Omaha declared semi-annual dividends of 2½ on preferred and common, payable Aug. 20 to stock of record July 31.

Southern Railway declared semi-annual dividend of $3 on preferred and common, payable July 1 to holders of record June 19.

Pullman declared regular quarterly dividend of 2½ and extra dividend of 2½ on new stock, payable July 1 to holders of record June 19.

Republic Iron & Steel declared regular quarterly of 1½ on pref. and Extra dividend of 1½ per cent. all dividends to be paid July 1 to holders of record June 15.

Royal Dutch declared regular quarterly dividend of 3% payable July 1 to holders of record June 15.

Savage Arms declared regular quarterly dividend of $1.25 on preferred, payable July 1 to holders of record June 15.

Standard Textile Company declared quarterly dividend of 1¾ on pref. and second preferred, payable July 1 to holders of record June 15.

Empire Steel & Iron Company declared semi-annual dividend of 3% on preferred, payable July 1 to stock of record June 15.

Penn Cotton Company declared quarterly dividend of $1.75 on preferred, payable July 1 to stock of record June 15.

Penn Rayon Company declared quarterly dividend of $1.75 on preferred, payable July 1 to stock of record June 15.

National City Bank declared a semi-annual dividend of 5 per cent., payable July 1 to stock of record June 15. Also declared extra dividend of 1 per cent. payable July 1 to stock of record June 15.

Continental Can Company declared quarterly dividend of 1¾ on preferred and 2½ on common, both payable July 1 to holders of record June 15.

New York Central declared quarterly dividend of 1½ on common, payable July 29 to stock of record July 1.

Mexican Petroleum declared semi-annual dividend of 2½ on preferred, payable July 29 to stock of record July 1.

Texas Company declared quarterly dividend of 2½ on new stock, payable July 29 to stock of record July 1.

Declared quarterly dividend of 1½ per cent. on preferred, payable July 15 to stock of record June 15.

Canada Southern declared semi-annual 3½ per cent. dividend on preferred, payable July 1 to stock of record July 1.

Montreal & Ottawa Dispatch Transportation Company declared quarterly 2½ per cent dividend, payable July 1 to stock of record June 15.

Kanawha & Michigan declared quarterly dividend of 1¼ per cent. on common, payable July 1 to stock of record June 15.

Mahoning Coal Company declared extra dividend of 2½ per cent. on common, payable July 1 to stock of record June 21; also semi-annual dividends of 3½ per cent. on preferred and 2½ per cent. on common, payable July 1 to stock of record June 21.

Cleveland & Pittsburg declared quarterly dividend of 1¾ per cent. on preferred, payable July 1 to stock of record June 15.

Columbia Graphophone declared quarterly dividend of 75c on regular issue of $1.25 on preferred, and extra dividend of one cent quarterly on regular issue, payable July 1 to holders of record June 19.

Japan's Foreign Trade

Commercial reports indicate that Japan's exports in May amounted to about $95,780,000, while imports totalled around $146,000,000. Exports for the first five days of this year approximated $477,300,000, and imports were close to $697,400,000. In other words the trade balance has been against Japan to the extent of $220,100,000.

Less Buying of Luxuries

According to reports by Sears, Roebuck & Company, and the Montgomery Ward concern, the public that shuns luxuries goods through mail order houses is buying more necessities and fewer luxuries.

City and County Loans

Bristol County, Mass., will receive proposals until 3 p. m. June 15, for $400,000 4½ per cent. Bristol County tuberculosis hospital notes, dated June 15, 1920, and due $40,000 yearly.

Brockton, Mass., has sold a temporary loan of $200,000, in anticipation of taxes, dated June 11 and payable April 12, 1921, to Salomon & Hutzler at 6.15 per cent.

BOSTON FINANCIAL NOTES.

It is expected coal island Oil will be listed on the New York Stock Exchange today. The company's oil shipments for May amounted to 1,000,000 barrels. Shipments for April and March were each 841,177 and 546,-000 barrels respectively.

Alvin B. Hathaway, formerly vice-president, has been elected president of the Pacific Trust Company, while George H. Otis, who has resigned the presidency, is now chairman of the board of directors.

The New Jersey Dispatch Transportation Company declared quarterly 2½ per cent dividend, payable July 1 to stock of record June 21. Kanawha & Michigan declared quarterly dividend of 1¼ per cent. on common, payable July 1 to stock of record June 15.

Mahoning Coal Company declared extra dividend of 2½ per cent. on common, payable July 1 to stock of record June 21; also semi-annual dividends of 3½ per cent. on preferred and 2½ per cent. on common, payable July 1 to stock of record June 21.

Cleveland & Pittsburg declared quarterly dividend of 1¾ per cent. on preferred, payable July 1 to stock of record June 15.

Columbia Graphophone declared quarterly dividend of 75c on regular issue of $1.25 on preferred, and extra dividend of one cent quarterly on regular issue, payable July 1 to holders of record June 19.

Boston Stocks

Prices on the Boston Stock Exchange from the opening until 11:30 a. m. had the following range:

Stocks	Open	High	Low	Latest
Adventure	6¼	6¼	6¼	6¼
Am Ag Chem pf	86	86	86	86
Am Sugar pf	104	104	104	104
Am Tel & Tel	95	95	94½	94¾
Am Woolen pf	95½	96½	95½	96½
Am Woolen rts	1¼	1¼	1	1
Atlas Tack Corp	29½	29½	29½	29½
Big Heart Oil Co	11	11¼	11	11
Boston & Albany	125	125	125	125
B M I pf C I B	60	60	60	60
Boston Elevated	62¼	62¼	62¼	62¼
Boston Edison pf	84½	84½	84½	84½
Cal & Arizona	89¾	89¾	89¾	89¾
Carson Hill Min	27½	28	27½	28
Carson Hill Notes	106	106	106	106
Century Steel	2½	2½	2½	2½
Chino	31	31	31	31
Copper Range	39	39	38½	38½
East Mig Co	34	34¼	34¼	34¼
Edison Electric	150	150	150	150
Gray & Davis	22	22	22	22
Isle Cemeni Corp	26	26	25¾	25¾
Int Cotton Mid pf	90	90	90	90
Int Product Co	18	19¼	18½	19¼
Island Creek	36¼	36¼	36¼	36¼
Island Oil	6¼	6¾	6¼	6¾
Judge Mining	13	13	13	13
Libby Pfd	1¼	1¼	1¼	1¼
Maine Central	65	65	65	65
Mass Gas	81½	82	81½	82
Mass Gas Co	76	76	76	76
Mayflower-O Co	37½	37½	37½	37½
Mohawk	61½	61½	61	61
Nipissing	9	9	9	9
North Butte	17¾	17¾	17¾	17¾
Osceola Mining	40	40	40	40
Pacific Mills	160	161	160	161
Penna Copper	13½	13½	13½	13½
Simms Mag Corp	19½	20	19½	20
Swift & Co	104½	104½	104½	104½
Swift International	36½	36½	36½	36½
Tamarack	60	60	60	60
United Drug 1st pf	85	85	85	85
U Shoe Machine	42¾	42¾	42¾	42¾
U S Smelting	37½	37½	37½	37½
U S Smelting pf	44	44	44	44
Ventura Oil	18¾	19	18¾	18¾
Waldorf System	21	21	21	21
Waltham Watch	33	33	33	33
Warren Bros Inc pf	62	62	62	62
Warren Bros 2d pf	60	60	60	60
W Jl McElwain	96¼	96¼	96¼	96¼
Wolverine	16	16	16	16

GOVERNMENT BONDS.

Liberty 3½s	91 84	91 84	91 84	91 84
1st 4s 1932-47	86 04	86 04	86 74	86 04
2nd 4s 1927-42	84 84	84 84	84 84	84 84
2nd 4½s 1927-42	85 10	85 10	85.	85 10
3rd 4½s 1928	89.	89.	88.90	88.90
4th 4¼s 1933	85 34	85 50	85.	85 50
Victory Notes 4¾s	99 40	99 40	99 04	99 04

BONDS

At Gulf & W Is	70	70	70	70
New River 1s	78	78	78	78

*Ex-dividend.

PRICE OF SILVER STILL GOING DOWN

The price of silver is still going down, it selling at 81 cents, off 3 cents, in New York yesterday and being down to 68¾d in London. It is dropped a shilling an once in the latter market within a week. While the decline has been attributed to sales by Orientals, it appears that another important factor is European liquidation. Statements read:

"There have been heavy sales lately of German and French silver coins in the east and that city is said to have shipped nearly 1,000,000 ounces of this silver to the United States in recent weeks.

"Germany had some 10,500,000 ounces of silver available for open market disposition at recent prices."

Consumption of Whiskey

That a good deal of whiskey is being consumed, although prohibition is in force, is shown by withdrawals from bonded warehouses. They indicate around 4,000,000 gallons a month for both March and April. A good deal was obtained, it is stated, on forged permits. The amount of distilled spirits, including whiskey and gin, in bond on March 1 was 81,370,991 gallons.

June 15 Payments

On June 15 payments by the New York Federal Reserve Bank as interest on certificates of indebtedness, Liberty bonds and Victory notes will amount to about $50,000,000. The government will obtain on that date, however, about $1,000,000,000 in income and excess profits taxes.

COPPER RESOLD BY JAPANESE INTERESTS

The latest development in the copper market is the resale of metal bought on Japanese account. It is offered at from 18¼ to 18¾ cents a pound. The asking price by producers is 19 cents for this month and next and 19½ cents for later deliveries. The financial crisis in Japan is responsible for reselling.

It is disturbing the market, which is already overstocked. It is estimated by one authority that the surplus of refined copper amounts to 650,000,000 pounds. Foreign demand is quiet and domestic requirements are small.

Will Issue More Stock

The stockholders of the Macandrews & Forbes Company have authorized an increase in the capital from $10,000,000 to $13,000,000. Stockholders of the Manati Sugar Company have approved of the proposed increase in the corporation's common stock from $10,000,000 to $15,000,000 and is preferred from $3,500,000 to $5,000,000.

Deflation Traveling West

When interviewed in Chicago, President Charles H. Sabin of the Guaranty Trust Company of New York said: "The deflation in high prices, which apparently has started in the East, will travel westward. The more diversified industries of the Atlantic coast States catch stagnation first principally, but the deflation's extension is only a matter of time. I look for no sharp or big drop in prices, however, for some time. Money is tight all over."

FOR MEN AND WOMEN

W. L. DOUGLAS
"THE SHOE THAT HOLDS ITS SHAPE"
$7.00 $8.00 $9.00 & $10.00 SHOES

BOYS' SHOES $4.50 $5.00 $5.50

WEAR W.L.DOUGLAS SHOES AND SAVE MONEY

They are sold in 107 of our own stores direct from our factory to wearer at only one profit. All manufacturing and middlemen's profits are eliminated. W. L. Douglas $9.00 and $10.00 shoes for style, comfort and service are absolutely the best shoe values in this country for the money. The smart styles are the leaders in the fashion centers of America. W. L. Douglas name and the retail price are stamped on the bottom of all shoes before they leave the factory, which protects the wearer against high prices and unreasonable profits.

If you could visit W. L. Douglas extensive and well equipped factory at Brockton, Mass., and see for yourself the high grade leathers used and how carefully the shoes are made by the highest paid, skilled shoemakers, under the supervision of experienced men, all working with an honest determination to make the best shoes for the price that money can buy, you would understand why money can be saved by wearing W. L. Douglas shoes.

W. L. Douglas shoes are for sale by over 9000 shoe dealers besides our own stores. If your local dealer cannot supply you, take no other make. Order direct from the factory. Send for booklet telling how to order shoes by mail, postage free.

CAUTION—Insist upon having W. L. Douglas shoes. The name and price is plainly stamped on the sole. Be careful to see that it has not been changed or mutilated.

W. L. Douglas, President, W.L.Douglas Shoe Co., 319 Spark Street, Brockton, Mass.

W. L. DOUGLAS STORES IN BOSTON:
★635 Washington Street (opp. Essex St.) | ★381 Washington St. (opp. Franklin St.)
★130 Hanover St. (near Washington Street) | 82 Court Street (corner Howard St.)
Stores marked with a ★ carry complete lines of W. L. Douglas Shoes for Women.

OPEN SATURDAY EVENINGS

Amusements

HEED!
THE CONTINUOUS PRAISE ON THIS MASTERFUL VISUALIZATION
"... The devoted admirers of Harold Bell Wright's novels will rise to him as movie-director."—Transcript
"No detail of his story is forgotten. No heart throb lost."—Record.
"Harold Bell Wright reaches the top-notch with his picturization of 'The Shepherd of the Hills'."—Traveler.
HAROLD BELL WRIGHT'S Masterful Picturization of His Famous American Novel
The SHEPHERD of the HILLS
NOW BEING PRESENTED
TREMONT TEMPLE
SUMMER PRICES 50c BEST SEATS
Plus War Tax.

COLONIAL Evs. at 8:10 Mats. Wed., & Sat., 2:10
CHARLES J. RICH, Manager
Last 4 Times Last Mat. Sat.
LOU TELLEGEN
IN PERSON
IN A NEW 3-ACT COMEDY
"UNDERNEATH THE BOUGH"
By AUGUSTUS THOMAS

GORDON'S OLYMPIA
Tel. Beach 4320
FIRST SHOWING IN BOSTON
A First National Attraction
NORMA TALMADGE
in "THE WOMAN GIVES"
5 BIG VAUDEVILLE ACTS
ALL NEXT WEEK
Marshall Neilan presents
"THE RIVER'S END"

SHUBERT-WILBUR Tel. Beach 4320 Evs. 8:15 Mat. Sat. 2:15
Cooled by Special Ice Plant
POOR LITTLE RITZ GIRL
Lee Fields' Musical Comedy Production

BRAVES FIELD
"The Home of Big Things"
BRAVES VS. PIRATES
Tomorrow at 3:15
Tickets at Wright & Ditson's

MODERN CONTINUOUS 10 A.M. to 10:30 P.M.
THE COURAGE OF MARGE O'DOONE
CITY OF MASKS
MACK SENNETT'S "OY GOLLY"

ST. JAMES CONTINUOUS 1:30 to 10:30
TODAY—"The Terror" featuring TOM MIX
"LAST CITY" VAUDEVILLE COMEDY

CODMAN SQ Theatre
First Run Mats. Daily Eves. 7:45
MARY MacLAREN
in "The Third Degree"
4 ACTS OTHER FEATURES

Amusements

Mme. Katherine Tingley
Leader and Official Head of the Theosophical Movement Throughout the World
WILL LECTURE ON
Reincarnation: The Keynote of the New Age
The COPLEY-PLAZA
Sunday Evening June 13th
AT 8 O'CLOCK.
Musical Programme by Students of Raja Yoga University, Point Loma, Cal. FREE Reserved Seats Now Be Obtained at Ladies' Waiting Room, Copley-Plaza.

B.F.KEITH'S
A MAINSTREAM CENTER OF ATTRACTION
Tel. Beach 1724
JOSEPH M. SAVY
SANTLEY & SAWYER
HERSCHEL HENLERE, CLAUDIA COLEMAN, Four Readings
Bert Swor, Comic, Chime Ringers
MRS. GENE HUGHES
Trial Spins for H. F. Keith's High School Trophy Races

NORUMBEGA PARK
Auburndale-on-the-Charles
OPEN DAILY at 10 A. M.
Festival Concerts and Concert Opera Programme (with 12 Solo Musicians) in Theatre This Week—Mats. Daily, 2 & 3 P. M. Wed., Thurs. Sat.—"BUDDIES" and WIVES" Added Attraction LILLIAN WHEELER Eve. Prices 50c, 35c, 15c | Including Admission
Dancing in the Main Ball Room and Sunday Concerts at 3 and 8 P. M.
DINNER 5 to 8 P. M.
IN RESTAURANT

SHUBERT-MAJESTIC CONTINUOUS 12 to 10:30
LAST WEEK
Afternoons, 25c and 50c
Eves., 25c, 50c; A Few at 75c
Plus War Tax
DORIS KEANE
In EDWARD SHELDON'S
"ROMANCE"

PARK THEATRE
HOBART BOSWORTH
IN
BELOW THE SURFACE
COOLEST THEATRE IN TOWN

GORDON'S CAMBRIDGE Central Sq. Theatre
A Stunning Photoplay featuring America's Beauty
KATHERINE MacDONALD
in "THE TURNING POINT"
5 BIG VAUDEVILLE HITS—Other Features

BOSTON THEATRE—Continuous
ROY STEWART in "The Lone Hand"
Supported by Winifred Kingston, Fatim & Pusey, Sully & Thatcher Sisters & Morton & Mast

STRAND UPHAMS COR. Alias Jimmy Valentine
Starring BERT LYTELL
Mary Miles Minter
In Norma Margery-Adsonial Organ Recital by A. J. MARTELL

LOEW'S GLOBE GLADYS BROCKWELL in "White Lies." HARRY CAREY in "Bullet Proof." Latest News Weekly. St. Hour Begins 10 A. M. to 10:30 P. M.

Amusements

6 CIRCUS DAYS Week of Monday JUNE 14 At the Huntington Ave. Circus Grounds
RINGLING BROS. BARNUM & BAILEY CIRCUS COMBINED
THE COLOSSUS OF ALL AMUSEMENTS. CONCENTRATING IN ONE COLOSSAL UNITY THE GREATEST DISPLAYS OF THE CIRCUS ARENA
Doors Open at 1 & 7 P. M. Performances Begin at 2 P. M. and 8 P. M.

FEMALE HELP WANTED

WANTED: Girls and Young Women

LEARNERS ON SMALL BOOTS, GAITERS, ARCTICS AND GUM SHOES

Experienced Workers Earn $28 to $32 Weekly
Beginners Paid $13.50, for 6 Weeks, While Learning

EARN BIG WAGES and enjoy an independent income

Makers after training can earn $28 to $32 weekly on team work, or $20 to $28 on individual tickets. We pay you $13.50 while learning. Piece work rates after that time. If you are looking for a permanent position with a firm which offers rapid advancement, ideal living conditions and industrial democracy, this is your opportunity. Special dividend plan a possibility. We furnish comfortable rooms and meals at less than cost. Free life insurance, hospital, recreation and club rooms. Light, easy, hand work of an especially congenial character. It will pay you to get in touch with us.

MARRIED COUPLES

We also have good paying positions for men, $3.50 per day while learning, and average from $40 to $48 weekly when experienced. Here is a splendid opportunity for young married couples who are in a position to board for a time to learn a trade and earn and save money towards a home of their own.

We are now building over fifty homes, and will consider renting or selling them on easy terms to large families where there are four or more workers. This is a splendid chance for responsible and serious folks to acquire a home of their own at a cost less than ordinary rents!

We are located in a small town in Connecticut, 165 miles from Boston, where we will advance railroad fare to serious workers if they desire.
See us any day until Friday of this week, between 10 A. M. and 1 P. M. Ask for Mr. Schmid. If you cannot call, write

BEACON FALLS RUBBER SHOE CO.
241 Congress St., Boston, Mass.

TRAVEL GUIDE

BERMUDA
Only 2 Hours From New York
Cool—Average Summer Temperature 75°
SUMMER VACATION TOURS
Including steamer, hotel and auto trips.
8 Days $87—9 Days $91.50
and upward, according to accommodations.
Effective During the Summer Season.
Safe, Swift, Palatial
S. S. "FORT HAMILTON"
Sailing from New York every 10 days.
No passports required for Bermuda.
Send for descriptive circular to
Furness Bermuda Line,
34 Whitehall St., New York

NEW YORK $4.40
Price Includes War Tax
A Rail and Sea Journey
Fastest connecting train from So. Station to Steamer from Providence 12 P. M. All outside accommodations.
COLONIAL LINE, 190 Phone F.H. 2783

BAY STATE LINE NEW YORK $4.40
STATEROOMS $1.00, $1.67, $2.16
Direct Steamships Georgia and Tennessee from Providence, 7 p. m. Reservations and staterooms at South Station, Back Bay and Consolidated Ticket Offices.

SUMMER RESORTS

REVERE HOUSE, Revere Beach
302 BOULEVARD, FACING OCEAN—ROOMS.

SUMMER COTTAGES

COTTAGE TO LET
FOR season at Monponsett, Address K 163 Boston American.

185 HARLCREST AV., nicely furnished 2-room bungalow to let at Beachmont for season; adults preferred; reasonable. Tel. Revere 1196-M.

REAL ESTATE—MISCELLANEOUS

Beautiful Lexington
"A TOWN OF REFINEMENT AND FINE HOMES."
Home Sites $150 Upwards
FARMHURST in Lexington Centre on State Road, 10 miles from State House; extra large lots on meadowlined roads; town water; electric lights; near schools and church. Never again will land be purchased for such a low price. PAY NOW and save money. From Arlington Heights take any car to Lexington Centre, transferring to Waltham car, three minutes' ride from Lexington Centre. Take Lexington auto (right). Salesmen on property. NEIL, McCANTOSH, 910 Old South Bldg., Boston.

PAINT 2 Gal. $3.75
Varnishes and Brushes at Reduced Prices
50 Canal St., Next to Boston & Maine R.R. 40 High St., Near No. Station
Wetmore Cutler Paint Co. Near So. Station
Wetmore Cutler Paint Co. and Colortone Wash. McCloskey Varnish Co.

PAINT $1.95 Gal.
Color Card and Catalog on Request
SOUTH END HANDIWARE CO.
2006 Washington and 1 Garland st., Boston

BUNGALOW—$335
$35 DOWN, $8 a month; brand new, in grove on large lake, boating, bathing, fishing; 50 miles to Boston; $1 ft. Boston Annex 1-cent fare.
Only $59 for 10,000 Feet of Land
$2 DOWN, $1 WEEKLY
NEAR city of Woburn; fine place for campers or shade trees. N 119, Boston American.

PAINT $1 GAL. for color card. $5.85 Spread
ELIOT HARDWARE CO., 48 Portland St.

FOR SALE—10 cottages, all modern conveniences, with running water, bath, electric lights, screened, some with fireplaces, rent $25 per month. W. C. FORD, Marshfield Manor, Marshfield. Tel. 3 Marshfield.

FOR SALE—Bungalow, 5 rooms, bath, 10 miles out; boating, bathing, fishing; sell tent and camp outfit cheap. N 122, Boston American.

REAL ESTATE—ARLINGTON

ARLINGTON HEIGHTS
REST SECTION. Only $50 down, $10,000 ft. of land; immediate possession; terms that will suit you; price, $1,000 and up. Call evenings 2238-M, and act quick or you will lose it.

REAL ESTATE—ASHMONT

ASHMONT
FOUR houses to be sold, 10 rooms to each house; all improvements; could be sold for $17,000; these prices are for quick sale. Apply to Boston American.

REAL ESTATE—ATLANTIC

FOR SALE—New 2-family house and large lot of land. Attractive and convenient. Tel. Dorchester 130, between 6 and 7 P. M.

REAL ESTATE—DORCHESTER

ASPHALT ROOFING
MATERIALS, work guaranteed estimates given on all repair work, cellar to roof. Tel. BYRNE REPAIR CO.

REAL ESTATE—MELROSE

SELLING OUT
BLOCK of six houses, rental $1,050 yearly, equity about $3,000; will SPREAD. 230 Main st., Melrose.

REAL ESTATE—ROXBURY

Roxbury Home and Investment
36-37 SHERMAN ST., corner Chenery st., double house, 8 rooms each, bath, range in each; 6-7% on land; price $10,000; terms to suit. CRUFF & BYRNE, 2370 Washington st.

REAL ESTATE—WINTHROP

HOUSES for sale, land, room, restaurant. MOORE, 90 Crest av., near boulevard, formerly of 33 Crest av.; tel. 1024-R.

Women and Girls

Who want good and steady work, with good pay and excellent conditions, call at the

AMERICAN RUBBER CO.

NEAR KENDALL SQ., CAMBRIDGE

REAL ESTATE—SOMERVILLE

WAUGH & BASSO
35 HOUSES
TO SELECT from, 5, 6 and 8 family, some corner; prices, first, $2,500 to $11,000; in one section and in the other section; 3 to 7 rooms; all with baths and all modern improvements; 3 to 7 Main st. Winter Hill, Somerville.

SOMERVILLE—Two-family house, four and five rooms, corner lot; bargain price. See A. B. & L. K. WEDGWOOD, 74 Union, Somerville.

TWO-FAMILY house, 5 and 4 rooms, all improvements, corner lot; bargain price. 55 Bond st., Winter Hill, Somerville; price $5,000; terms. Tel. Somerville 1688 W or 2691.

APARTMENTS—ALLSTON
COMMONWEALTH AV. ALLSTON
THREE and five-room apts., with heat, continuous hot water, janitor service, all improvements. Apply to HIRSCH, 10 Tremont st., Fort Hill 5429.

APARTMENTS—BACK BAY
FURNISHED 3-room suite, all conv., refrigerator, 212 Huntington av., suite 2. Tel. B. B. 1171.

APARTMENTS—CAMBRIDGE
HAMMOND ST., 6—2-room suite, furnished, light housekeeping. Tel. 2468-R.

APARTMENTS—CHARLESTOWN
FOUR and five-room suits, newly remodeled, 64 Everett st., off Carney st., Charlestown. Apply on premises between 9 and 6 o'clock.

TWO 3-room suites, suitable for light housekeeping. American family; modern conveniences. Charlestown 2098-W.

APARTMENTS—DORCHESTER
2, 4 AND 5-room suites; also 1st, furnished or unfurnished, also 4-room flat, newly and has been used for canvassing with trade. Apply on premises at Ernest Apts., 1 Ernest av., Ashmont Sta., Dorchester. Mass.; tel. Col. 2106-W.

APARTMENTS—MALDEN
MALDEN—6-room house bath, all improvements, $30 month. 105 Main st. Apply to 102 Main st. Apply E. HIRSCH, 10 Tremont st., Boston.

APARTMENTS—MEDFORD
WEST ROOMS, 62 Staples st., $40; 5 rooms, 66 Staples st., $37; all improvements, steam heat. Near No. Station. JOSEPH FINE, phone East Boston 395-W.

APARTMENTS—ROXBURY
REMODELED TENEMENTS
FOR selected families, 17-19 Notre Dame st., off Dudley st., near Upham's Corner; 4 and 5 rooms, toilets, ranges, rent $10 a month. Key at No. 21 CHESTER & BYRNE, 2370 Washington st.

HOTEL GRIZELY, 24 Hammond st., 6-room suite, $15 month. Apply to JANITOR.

FIVE-ROOM flats, gas range, set range, $25. 78 Terrace st., Ruggles Crossing.

APARTMENTS—SOMERVILLE
APARTMENTS
SOMERVILLE
ROOMS to let, just ready, 3 rooms, 7 near Sullivan sq., gas, toilets on same floor. Apply on premises, 1 Ware st., or to MACK, LEWIS, 48 Tremont st., Boston; tel. Hay 815.

FURNISHED APARTMENTS
FURNISHED housekeeping suites, 3 and 4 rooms, all complete, South End, $6.50, $7.50 and $8.50 per week. 1164 Main st. M. CERNUSKY, 109 Tremont st., city.

UNFURNISHED, furnished apartments to rent in Allston, Brighton, Brookline, Telephone Schools. Be Sure. Call or write ALLSTON REALTY CO.

LIST your furnished apartments in Allston, Brighton, Brookline. Tel. Brighton 1600 or 2247-W. Courteous and prompt service assured. 28 Cambridge st., Allston. 2-room furnished. Tel. B. B. 2552-R.

FEMALE HELP WANTED
LAUNDRY HELP
MARKERS and workers on starch and flat work. Apply to WOBURN LAUNDRY, 91 Myrtle st., Woburn.

WAITRESSES
EXPERIENCE not necessary. Apply at once, CHILDS, 92 Summer st., Boston.

WITH REFERENCES, for housekeeper, HOTEL BRUNSWICK, Berkeley st., Boston.

EXPANSE Mail Co. wants young women; adults; references. 123 Pleasant st., fel. Beach 1.

COUNTER GIRL wanted, excellent salary for experienced girl. Apply at once. WEST WORTH LUNCH, lower st.

WAITRESSES wanted. Apply DREYFUS RESTAURANT, 17 Beach st., Boston.

FOR summer season, 2 waitresses, main room, kitchen helpers, waitresses, chambermaids, etc., and one man for general utility work; also all kinds for work at the beaches or mountains in hotels and camps. Apply to EMPLOYMENT DEPARTMENT, 334 Boylston st., Boston. EMPLOYMENT AGENCY, 334 Boylston st.

GIRL wanted, for general housework; four in family; no washing. 382 Bow Hill av., Roslindale.

GIRLS—New arrivals will find some very select homes with private families who are willing to teach them all branches of housework and cooking; no charge. EMPLOYMENT AGENCY, 274 Boylston st.

GIRL wanted, for general housework; four in family; no washing. 382 Bow Hill av., Roslindale.

GIRL wanted for general housework, small family. W. SEAN, 80 Seaver st., Roxbury.

GIRL wanted. FLORENCE BAKERY, 1360 Dorchester av., Dorchester.

FEMALE HELP WANTED

Laundry Help
Best Pay
Best Hours
MONKS LAUNDRY
284 Norfolk St., Cor. Hampshire St., CAMBRIDGE.
Take Cambridge Tunnel to Central Sq., transfer to any surface car going Prospect Sq., get off at Hampshire St.

STITCHERS WANTED
Experienced Stitchers
FOR
Bathing Suits.
Good Pay, Steady Work.
Apply
Washington Knitting Co.
121 North St., Boston

Experienced
Drapery Sewers
Wanted
Irving & Casson-
A. H. Davenport Co.
575 BOYLSTON ST.

SHOE FACTORY
WANTED — Experienced top stitchers on women's shoes.
VICTORIA SHOE CO., 16 New St., East Boston

FANCY IRONERS
MARKERS AND SORTERS
CHOICE place to work, excellent summer resort; board and room furnished; state salary desired. BORDER LAUNDRY, Falmouth, Mass.

EXPERIENCED OPERATOR
ELLIOTT FISHER BOOKKEEPING MACHINE.
Address P. O. Box 306, Boston (10)

FEMALE HELP—MISCELLANEOUS

LADIES AND GENTLEMEN—We will train you for the movies, dramatic or vaudeville. Call or write, inclose stamp. 100 Boylston st., room 407.

MALE HELP WANTED

Butler's
ESTABLISHED 1866
YOUNG MAN
With experience wanted in our Shoe Department. Splendid opportunity to the right party.
Apply at Superintendent's Office, 3rd floor.
90 Tremont St.

100 More Shoe Salesmen Wanted
651 Atlantic Ave.
BOSTON
Experienced Ford mechanic wanted. See Mr. Roe. BURNETT & SHERMAN, 1019 Commonwealth av., Brighton.
Experienced automobile painter. See Mr. Roe. BURNETT & SHERMAN, 1019 Commonwealth av., Brighton.

NIGHT WATCHMAN
Wanted. Apply JOHN J. ROBINSON CO., Hyde Park, Mass.

HELPERS
WANTED—Helpers to work on trucks; good pay.
286 Commercial St.

JAMAICA PLAIN STRIKERS STRIKE STILL ON
Strikers' meeting Sunday, 10 A. M. to 2 P. M., 1492 Columbus av. All strikers requested to come and register their names to be taken. PLANT STRIKERS' COMMITTEE.

RIGGERS AND MACHINERY HELPERS
WANTED BY YOULDEN, SMITH & HOPKINS, 31 Hawkins st., Boston.

WANTED AT ONCE
MEN to work in brickyard. Apply AMERICAN BRICK CO., 20 Devonshire st., room 1000, Boston.

Elderly Service Elevator Man
HOTEL SOMERSET, Commonwealth av.

COLORED waiters wanted at HOTEL KEMPTON, cor. Berkeley and Newbury sts. Boston.

DRUG CLERK, junior or registered as student, wanted now by WILLIAM H. RICE, ARDRON, Quincy Mass., tel. 7119.

EXPERIENCED SALESMAN wanted at once. ATLANTIC WET WASH LAUNDRY, Allston st., Dorchester.

HALL'S BARBER SCHOOL, 816 Washington st., Boston, offers wide choice of trades; hair dressing, haircutting, manicuring, 36-38-40-42 weeks.

LABORER, also bottled and canned, wanted for chemical factory; good pay when trained; easy and steady work. 200 1st st., East Cambridge.

MACHINIST, all-round, between 30 and 40, for repair work in factory; he should be acquainted with refrigerating machinery and engines. 200 1st., East Cambridge.

MAN to go to a camp in Maine, capable of caring for four cows and eight horses. Tel. Brookline 56119 or write X 129, Boston American.

MALE HELP WANTED

WANTED
NO. 5 OPERATORS
AND
HAND SIDE LASTERS
First class experienced English-speaking men only. Steady job. Plenty of work.
W. H. McELWAIN COMPANY,
COHAS FACTORY
MANCHESTER, NEW HAMPSHIRE
Labor trouble with Allied Shoe Workers' Union

TUG BOAT MEN
WANTED—Licensed engineers and pilots; for New York harbor. Pilots $190, engineers $180 per month, 8-hour day, time and a half after 8 hours, 6 days per week; all the year round permanent positions. Places to be filled vacated by men who quit service without making any demand whatever. This is not a strike-breaking advertisement. Apply R. D. FITZMAURICE, Gen'l Superintendent.

N. Y. N. H. & H. R. R. CO.
ROOM 446, SOUTH STATION, BOSTON

WANTED
Stock and bond salesmen of unimpeachable integrity and ability, who combine character and personality with a thorough knowledge of securities. Attractive remuneration to those who qualify. State fully for an appointment.
Address G 113, Boston American

WANTED AT ONCE
Owing to the completion of several new factory buildings here we can place 500 additional men between June 1st and August 1st. Many mechanical operations of high class work on which experience is not absolutely necessary but preferable. Large variety of general factory work. If interested write us at once. NEW DEPARTURE MFG. CO., Employment Bureau, Bristol, Conn.

Wanted—Laborers
For general work; good wages and living conditions; board and room can be procured at plant at rate of $6 per week.
MERRIMAC CHEMICAL CO.
No. Woburn, Mass.

Experienced Engineer
Wanted, second or first class. Apply to
BOSTON STATE HOSPITAL
Dorchester Centre, Mass.

WANTED
TWO FIXERS
for Crompton & Knowles and Draper Jacquard looms; no labor troubles; mill work; overtime not need apply, by letter.
THE SCRANTON LACE CO., SCRANTON, PA.

WANTED
TIGHT WORK COOPER
Apply in person.
MERRIMAC CHEMICAL CO.,
No. Woburn, Mass.

BRAKEMEN
WANTED—Yard Brakemen, Freight Brakemen, for service at Harlem River, N. Y., and Maybrook, N. Y. 8-hour day.
Permanent Positions
Apply N. Y., N. H. & H. R. R., Room 45B, South Station, Boston

WANTED
Draughtsman, experienced on plant layout work, piping, etc. Apply to MERRIMAC CHEMICAL CO., North Woburn, Mass.

MEN AND BOYS
TO PACK
WHITE FOAM
Apply to Mr. Nesson, AMERICAN AMMONIA CO., 78 West Second st., South Boston

Auto Mechanics
WANTED—Good all-round men; best pay in Boston. FRANK GROW, 162 Columbus av., Boston. Beach 134.

100 LABORERS
FOR all kinds of construction jobs, wards and suburbs; steady employment; fares paid. LARGAY AGENCY, 57 Washington st., Boston.

STABLEMAN
to clean harness and harness rooms; night work. APPLY MARSHALL STABLE, 361 Warren st., Brighton.

YOUNG MAN
WANTED for stock room. Apply to GREEN & CO., 9 and 10 Cent Store, 2177 Washington st., Roxbury.

WANTED
THREE MEN to take up new experience and necessary; permanent; outdoor and liberal compensation. Apply 5228 Old South Bldg.

PIN BOYS WANTED
BOYLSTON ALLEYS, 120 Boylston st., next Common subway.

STRONG BOY FOR ERRANDS
WANTED, Apply at once to BROWN WALES CO., 50 Bromfield st.

BOY WANTED
TO LEARN the printing trade. CABOT & HIGBY, 139 Harrison av.

PAINTERS wanted; four first-class men open shop. Apply at 892 West Foster st., Melrose.

PIPEFITTER'S HELPER wanted; experience not necessary. Apply at 1 Ware st., Boston. Hay. 6800.

SEWING MACHINES
USED MACHINES, all makes, immediate delivery in Boston and vicinity; terms; machines for exhibition. 4 Warren av., Boston. Hay. 6800.

SEWING machine; big discount; 600 Singer; good as new; Somerville av., Somerville.

SEWING machine, $7. 295 Green st., Central square, Cambridge.

ICE CHESTS, STORE FIXTURES
FOR GROCERS, MARKETS, RESTAURANTS; buy here at our big factories. Tel. Char. 70, Whitman Co., Charlestown.

PRINTING
1,000 BUSINESS CARDS, $3.75
1,000 BILL HEADS $4.75, statements $4.75.
HEFFERNAN PRESS, 23 Bromfield st.

Wood Pattern Makers
Good Positions Open
GOOD RATING
AND
BONUS
COFFIN VALVE CO.
Neponset, Mass.

EXPERIENCED
J. & L. OPERATORS
Milling Machine Operators and Assemblers
If writing, state experience and wages expected.
EASTON MACHINE CO.
South Easton, Mass.

WANTED
MACHINISTS for maintenance work. Apply in person at MERRIMAC CHEMICAL CO., North Woburn, Mass.

ARE you satisfied with your present position? Are you being advanced as rapidly as you think you should be? Are you open at all times for high-grade men in our line? If not, why not? Let us help you, as we offer responsible, very profitable positions to men who can qualify. Write, phone or call for interview. Mr. Jenkinson, Branch manager, Room 1, 1st floor, JENKINSON TRUCK COMPANY, Woburn, Mass., attention Mr. Walker.

WANTED
Draftsman, experienced all around plant man. Pay according to results delivered.
MERRIMAC CHEMICAL CO., Everett, Mass.

EXPERIENCED
Structural Iron Workers
SHOP men only. Apply RAMUEL FINE Iron Works, 200 Broadway, corner Dorchester; tel. East Boston 395-M.

WOODWORKER
WANTED—On wagon and truck bodies. Apply E. TEEL & CO., Union st., Medford, Mass.

STRONG BOY
TO WORK in paint factory. BOEHLE & JOHNSON, 45 Emmet st., Boston.

MALE HELP—MISCELLANEOUS
WEAR IT IN MIND
Headlights, Carter's, Sweet Orr's
Union-Made Overalls
Our Prices Always the Lowest
UNION HAT CO.
189 Hanover St.
Don't Forget the Number

AUTOMOBILE LESSONS
DRIVING and repair lessons, practical instructions, genuine satisfaction and square deal; lessons assured; private classes, for ladies only. 8 AUTO LESSONS $5. 5 AUTO LESSONS $8. 911 Columbus av.

8 AUTO LESSONS $5
FULL AUTOMOBILE COURSE $25
CAR, always guaranteed. VINCENT, 4 Appleton st., near Castle sq., open eves.

NOTICE—Don't fail to register at nearest picture camera. Call or write COLONIAL PHOTO SUPPLY CO., 100 Boylston st., Boston.

PITCHER operators, target, EASTERN M. P. AGENCY, 19 Boylston st., Boston.

AGENTS, CANVASSERS, SALESMEN
SALESMEN—Write for list of lines and full particulars; good proposition; good pay; big demand for men; no experience or experience; we train you. Address SALESMEN'S EXPERT, Dept. 1001, Chicago.

MALE SITUATIONS WANTED

EXPERT cutter-trimm welder desires position or for next Boston. If you need a good man, write me. Address 1 Ware st., Room 3, Boston, Mass.

STORE AND OFFICE FURNITURE
M. LEVIN CO.
70-78 SUDBURY ST.
OFFICE DESKS, safes and all equipment; stores, hotels and restaurants; chairs, tables, counters, shelving, etc., bought, sold, rented or taken. Phone Haymarket 1068-R.

SEWING MACHINES
USED MACHINES, all makes, immediate delivery in Boston and vicinity; terms; machines for exhibition. 4 Warren av., Boston. Hay. 6800.

SEWING machine; big discount; 600 Singer; good as new; Somerville av., Somerville.

SEWING machine, $7. 295 Green st., Central square, Cambridge.

ICE CHESTS, STORE FIXTURES
FOR GROCERS, MARKETS, RESTAURANTS; buy here at our big factories. Tel. Char. 70, Whitman Co., Charlestown.

PRINTING
1,000 BUSINESS CARDS, $3.75
1,000 BILL HEADS $4.75, statements $4.75.
HEFFERNAN PRESS, 23 Bromfield st.

USED CARS AND ACCESSORIES

200 Motor Cars
For Sale At All Times
Also cars bought, sold and exchanged; we are live wires, always on the job; 22 years in business, 8 years at present stand; time payments if desired; we have any kind of a car you want on hand; any bank in Boston our reference.
BAY STATE MOTOR CAR CO.,
15 Berkeley St., near corner of Tremont St.
Tel. Beach 53399
B. H. WICKES, Prop.
W. H. FORD, Mgr.

$435
OVERLAND
5 Pass. **Nice Family Car**
Late Model In Splendid Shape
THIS makes at the above price both in exchanges, is a bargain; this is an unusually good car in performance, as well as appearance; it is priced and built right; it is economical to operate, plenty of power and ideal for family use; comfortable for 5 people; ride in this car you will say it is the best you have ever ridden in; see it for the next year and time get all you paid for it; it is a car that is the envy of surrounding cars; it is a car that is as near perfection as it is possible for an automobile to be; it is a car that is sold with a guarantee; if you are in the market or in search of a first-class automobile for little money, it will be to your interest to see and drive this car; come in and have a demonstration; great bargain and on time payments. Call BAY STATE MOTOR CAR CO., 15 Berkeley st., near Tremont st.; tel. Beach 53399.

FORDS!
FORDS! FORDS!
TOURING CARS, runabouts, trucks plenty on hand, all in A1 shape; call and see; real bargains. Time payments allowed. BAY STATE MOTOR CAR CO., 15 Berkeley st., near Tremont st.; tel. Beach 53399.

MERCER—$785
SMALL 4-passenger touring car, 4 speeds forward, direct on 3; double drop, magneto, original equipment and refinished at an expense of $450; runs very quiet, fast and powerful, 32 Firestone tires, 4 extra rims, 2 extra tires, 1 extra, very classy, has many extras, will be sold at a real bargain; terms and all allowed; trades considered. CAPITOL AUTO EX., 12 Columbus av., phone Beach 4440.

USED TIRES 300 BARGAINS
All sizes straight side and clincher; must be sold this week. BAY STATE MOTOR CAR CO., 15 Berkeley st., near cor. Tremont st.; tel. Beach 53399.

Fords Ford Coupe, the new, remountable utility sedan. Touring Cars, Runabouts. All at Prices Sharply Reduced. Must see to appreciate. All prices—$323 and up. Ford trucks of all sizes. Also new and used bodies and parts for all kinds. W. TURNER, 43 Stanhope St.

I WANT
LIGHT cars of any kind with starter; also Ford cars in good mechanical condition. Will pay cash. Call or write 1 Ware st., Room 3, Boston, Mass.

CHEVROLET—$550
LATE 1920 model, 5-passenger, has used since purchased; tires and motor new; 25 miles per gallon of gas; has demountable rims and tires, cheap to operate; see this real trade; terms and all allowed; trades considered. CAPITOL AUTO EX., 12 Columbus av.; phone Beach 4440.

HUDSON 40
LATE 1918, 7-passenger, recently overhauled and painted; has been used very little; is one of the best of cars, cheap to operate; very attractive in appearance; has demountable rims, 4 extra tires; price $775. CAPITOL AUTO EX., 12 Columbus av.; phone Beach 4440.

REO—$465
5-PASSENGER, late model, small car; has been used very little since purchased; is in fine condition; a very desirable car; terms and all allowed. CAPITOL AUTO EX., 12 Columbus av.; phone Beach 4440.

LATE OVERLAND $565
SMALL TOURING, 4-cyl. model; recently overhauled; has been used very little since overhauled; 25 miles on gallon of gas; fast and powerful; has demountable rims and extra tires; terms and all allowed. CAPITOL AUTO EX., 12 Columbus av.; phone Beach 4440.

VICTOR TIRES—Peerless Storage Batteries for Fords, Overlands, Chevrolets, Maxwells, Hupmobiles, Dodges, Studebakers, Buicks, Cadillacs, Packards, Pierce-Arrows, Oldsmobiles, Hudsons, Essex, Nashs, Franklins, Jordans, Marmons, Stutz, Lincolns, Peerless, Winton Six, Cole, Haynes, Marmon, Wills Sainte Claire, Locomobile, Auburn, Kissel Kar, Gramm-Bernstein, Republic, Moon, Mercer, Paige, Oldsmobile Six, Jordan, Chandler, Templar, Velie, Franklin, Hudson, Essex, Nash, Dodge, Studebaker, Buick, Cadillac, Packard, Pierce-Arrow, Oldsmobile Eight, Hupmobile, Maxwell, Chevrolet, Ford, Overland, Willys-Knight, Oakland, Cleveland Six, Cleveland Twin Six, Liberty Six, Liberty Twelve, Marmon Sixteen, Lincoln, Peerless Six

EDITORIAL PAGE OF THE

BOSTON AMERICAN

Largest Evening Circulation in New England

JUNE 10, 1920
BOSTON.

MEASURES THAT WOULD CURE MOST OF THE TROUBLES AND TENDENCIES WHICH DISTRESS AND ALARM US TODAY

(1) To nominate for the Presidency by direct nomination and to elect by **popular vote.**
(2) To elect the Cabinet officers and make them responsible to Congress.
(3) To deprive the President of the power of patronage; to put all public offices as nearly as possible under Civil Service, and have appointments made by a committee of Congress.
(4) To elect Federal Judges, including the Supreme Court Justices, by popular vote.
(5) To apply the Initiative, the Referendum and the Recall to national matters.

Why the Financial Powers in Control at Chicago Oppose Johnson for President

The financial powers of the United States are at present in full control of the Republican National Convention at Chicago, as shown by the retention of Senator Henry Cabot Lodge as the permanent chairman and the selection of Senator Watson of Indiana as chairman of the important Platform Committee.

If the 984 delegates can be held in subjection over today and tomorrow, these financial powers will make a platform and choose a candidate exactly to their liking. They will go as far as they dare in making a negative "stand pat" platform today and in naming for President tomorrow a trustworthy reactionary.

The financial powers opposing Johnson know that he is not a red radical.

They know that he was elected Governor of California in 1910 by **22,000** plurality, re-elected in 1914 by **188,505** plurality, and elected United States Senator in 1916 by the unprecedented majority of **296,815** on the same day that Woodrow Wilson, Democrat, carried California by only 3,773.

They know that Governor Johnson's rise in California was due to his successful fight to put corrupt corporations out of politics. They know that as Governor he manifested the same courage and determination in putting I. W. W. anarchists out of business as he did in putting predatory corporations out of politics.

The supreme financial powers in the United States, now in control of the Chicago convention, know that there are millions of progressive voters like Johnson in both the Republican and Democratic parties.

They know that these voters are looking with earnest longing to both or either of the old parties to give them a candidate whom they can trust.

The qualities of courage, force, independence—**THE POWER TO THINK AND ACT STRAIGHT**—which won the best as well as the most people to his support during his two terms as Governor of California, made successful opposition to him by anyone or by any party impossible. The same qualities have made him in two short years leader in the Senate.

Then why do the combined financial powers of the United States now in control of the convention oppose him?

Because they know by experience in California that he will do what he says, and what he says is this in his speech at the Chicago Auditorium Monday night:

There are radicals in our country. There are the few who preach the overthrow of government by force and violence, and who we would all make feel the heavy hand of the law. Every normal American would drastically deal with these. We would make them realise that government is supreme in this land and we would put them where they could not affect government or injure organized society.

But there is another class of radicals, too, who breed the blatant ones, and who, because of their power and their influence, their cunning and their entrenched positions, are far more dangerous.

I would deal in like manner with both classes; not only would I employ the power of the State against the extremist of the soap box preaching overthrow of government by force and violence, but with equal vigor I'd endeavor to reach and suppress and punish the radical of great wealth and power who endangers the Republic by cunning and dishonest practices, and insidiously undermines society by illegitimate exploitation.

As to the League of Nations—President Wilson's plan of world government by an international committee of nine diplomatists—financiers sitting in Europe—Johnson put his whole platform in forty-five words at the same Chicago meeting:

This nation has always heeded humanity's call and civilization's cry, and we shall not cease to heed. All that we insist on is when the crisis occurs, you decide and I decide and the American people decide, and that no European nation decide for us.

The imperialistic money powers that seek control of world trade and politics are not afraid of what a patriotic American like Johnson will *fail* to do for suffering Europe if he becomes President of the United States.

They are afraid of what he WILL do to them.

What Is the Presidency Worth to Big Business?

Copyright, 1920, Star Company.

Senator Borah, in his speech at the Chicago Auditorium on Monday night, put in few words by a simple story the great issue that will dominate all others on the stump in the campaign if General Wood or Governor Lowden is nominated by the convention.

Let me tell you, he said, an ancient story. When Pertinax was slain in Rome, one gentleman thought he had to be Emperor and bid, in our money, about $900,000 for it, and another gentleman bid $900,500, and then auctioned and bid against one another until they got it up to $2,500,000 in our money, and it was knocked off to Julianus, and they actually sold the Emperorship of Rome for $2,500,000. Now, my friends, we are not going to sell the Presidency of the United States for $1,500,000. That is too cheap.

You think, perhaps, that I am a little severe about this matter, but I am perfectly calm, and I am moderate in my view compared with what the American electorate will be when they pass upon this question. We will leave this convention in three or four days, and we will go out to see the men on the farm and in the factory and men and women wherever they mingle their thoughts with their labors, and we will deal with those who believe that the Presidency of the United States should be in its securing against any possible suspicion of corruption of any kind.

I am not saying this because I have any fear of the Republican convention naming either one of these gentlemen (Wood or Lowden). I am saying it because I think it utterly discreditable to the Republican convention that it would permit their names to be considered after they had attempted to control that convention by the sheer use of money.

You may differ with me as to whether Mr. Johnson should be President, but you certainly as Republicans cannot differ with me as to the fact that the man you nominate should, like Caesar's wife, be above suspicion in these affairs.

No National Convention that was ever held has caused such lavish use of money in the preliminary campaign as the present convention. That a small group of business men not hitherto prominent in politics should have been willing to spend two million dollars in organizing General Wood's campaign, and that Governor Lowden, who made a large private fortune by selling his business to the Steel Trust, and is allied by marriage with the great Pullman estate, should have been willing to spend $440,000 of his own money to advertise his own merits and to buy delegates in the South, shows the need in this country of a corrupt practices act with teeth.

"Big Business" resents the candidacy of General Wood partly because it is backed by an outside syndicate.

But it highly approves the candidacy of Governor Lowden, because he is "one of its own kind"—a man who would never have to be told by Big Business what to do, because, having achieved great success by the methods of Big Business, he is already under bonds to see that the existing order of things is not changed, and that nothing shall interfere with the ways of Big Business.

The prize of controlling the next President of the United States is well described by Senor V. Blasco Ibanez in a dispatch from Chicago, where the famous Spanish writer and historian is now a spectator:

The power that will be intrusted to this man is so enormous that ninety-eight years ago Napoleon would have deemed it inconceivable. That man is going to direct the destinies of a nation that is at the same time the greatest industrial and agricultural power of the earth and the possessor of most of the wealth of the world. Whoever that man may be, general or merchant, professor or captain of industry, the 110,000,000 of human beings who elect him to that high office will follow his lead. And all the sovereigns of the earth, emperors, kings, princes and presidents, will turn to the White House for inspiration as they formerly turned to the men who ruled at London, Paris or Berlin. The political centre of gravity of the world has moved. It is located now in Washington, the capital of the United States of America.

The Helmsman

Copyright, 1920, Star Company.

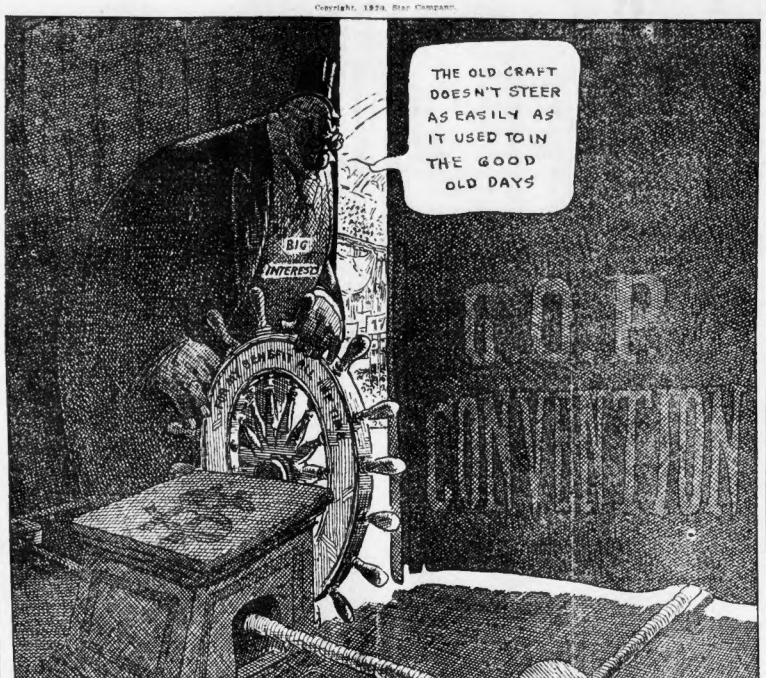

Open Forum and the Recent "Red" Hysteria

The Churchman is the national journal of the Protestant Episcopal Church in America. Recently it contained an interesting editorial comment upon a defence by the Rev. Dr. Percy Stickney Grant of New York of his open forum.

Dr. Grant came into the favorable view of the whole country by his fearless demonstration of the manufactured hysteria against the alleged Red revolutionists and the barbarous and unlawful way that they were treated in the course of Attorney-General Palmer's campaign for the Presidency. Dr. Grant's attitude caused great commotion in the Episcopal Church. His conduct of the forum was put in issue and, according to newspaper accounts, he was threatened with disciplinary measures. How he sought and won his vindication, The Churchman tells in two accounts of the episode as follows:

As the members of the New York convention filed down to luncheon on the second day of the convention in Synod House last week on every hand was heard the comment "the greatest speech ever heard in a New York convention." This was the impression created by the address of Dr. Percy Stickney Grant in defence of the open forum movement. Dr. Parks in taking the platform after luncheon said: "I have been converted to the open forum. I did not understand it."

The triumph was that a convention which one of the lay members had planned to put on record as opposed to open forums not only endorsed them, but voted that they should be given sympathy and support.

Again, it is not easy to make a church convention forget its luncheon hour while in contemplation of large spiritual issues. Dr. Grant did that last week in Synod Hall, New York, in what was conceded upon all hands to be a very remarkable speech. He essayed a task which would have tried the pith of any leader. Episcopal conventions like to see fair play.

Of especial interest is this admission by the organ of a great conservative church:

The hysteria and political tension during the months of the "Red" agitation had made New York, like the rest of the country, opaque to charity, tolerance and calm judgment. It was refreshing to see a cause which had been so distorted by the press and mischief-makers get a fair hearing. It was a triumph in which everybody shared.

Thus America is recovering her poise. Our ballast is bringing us back to an even keel. But while the hysteria raged it did no credit to the intelligence of the American people or American newspapers and least of all to the honor of our National Government.

Prices Must Come Down, Says R. W. Babson

PRICES are governed by the law of supply and demand. It works like a see-saw. When demand exceeds supply, prices rise; when supply exceeds demand, prices fall. The principle is simple and fundamental. To bring prices down we must either increase supply or decrease demand.

By far the most satisfactory plan is to increase production. The most popular seems to be the latter, curtailing demand. With this principle clearly in mind, let's see what has happened during the past two or three years. Get a sound grasp of the retailer's present condition so that you can see what he is facing.

Since the armistice and the conclusion of the great contracts for the manufacture of munitions, the buying public has been largely represented by the wage earner. These incomes have been raised to the sizes of the great middle class of salaried men and women earning fixed sums from $2,000 to $3,000 per annum. Those newly rich have determined that their standing in their communities would be determined by their spending power and what they had to show for their money.

Matter of Thrift

At first they bought Victory Bonds, primarily as a matter of thrift; it was not an impecunious thrift, for behind it all was the basic desire to have some money to spend later on. Subscribing on installments to a larger amount of Federal bonds than they could normally pay for meant that a part would be sacrificed for cash to meet their new visions of comfort and the acquisition of goods and luxuries unknown to them heretofore.

When the year had gone and last Autumn had brought with it still higher wages, their standard of living was distinctly established in their hearts and ambitions, for a continuance of their happiness was paramount to their spending power. The luxuries were slowly but surely turning to necessities; the need for better Winter clothing was dominant; the money was secured by their Victory Bonds and by the nest eggs of thrift in the savings banks. The clothiers and haberdashers and shoemen and butchers and department store owners felt that buying power. They were seized with the honest desire to supply the buying public with all that was desired—the influence of demand finding a supply made a market for the best.

To Raise Price

Naturally there was an effort on the part of the unscrupulous tradesmen to raise prices to a higher level—it was a dare given by the newly-moneyed people and taken by the business men who had the goods. That was the primary cause of profiteering among many, and that type of buying public, knowing no degree, plunged into an orgy of buying, which, to economists and the frugal-minded and careful, is now interpreted as a spending orgy, the like of which the country has never before known.

Naturally, also, there has been the same unguarded spending among the business men who have won so much through their having been in the position of making the necessities among war-time goods. They honestly believe that they themselves have made the money through their own ability and business acumen, whereas they are now rich—because they stood in the path where the money flowed.

Prices Jumped

Result—Just high prices, some of them caused by higher productions costs; some by actual scarcity of materials; some of them because it was as easy—even easier—to get the higher price than the lesser.

Then a discovery was made that the pocketbook was getting down to a weekly refilling from current wages instead of a replenishment from the bank account, which in turn had been refilled by the sales of Liberty and Victory Bonds. It became necessary to conserve the funds of the family as well as of the individual. When Spring came, the necessity for a restocking of the wardrobe and the larder found more care and forethought than the buying public recognized in themselves for nearly a year.

There came the old habit of thinking twice before spending, and there also was heard the agitated whisperings that there was more profiteering than the newspapers printed. Prices, it was noised about, were going up so fast that they could not be distinguished from highway robbery. The only refuge that could be considered safe was within the home, where last year's clothing would not show its age and where temptation was dulled by due consideration of the free spending capital.

The stores, therefore, became slack of customers. Turnover and cash were dwindling—even at a standstill—and stocks were staying on the shelves far beyond the term allotted by efficiency in merchandising and financial necessity. In order to draw customers, John Wanamaker broke through the high crust of prices. A few department stores in Omaha and Western cities followed suit with high percentage cuts, and their stores were mobbed by buyers of two types, one which had been waiting for such breaks in prices, the other which was afraid that it was but temporary and who wanted to get bargains for the bargain sake.

Beneficial Cut

Such a cut allowed the salaried middle class to replenish, and today in Boston, as well as all over the country, there are prevalent prices which permit the average sensible and careful buyers to purchase their necessities and feel that they are not spending too much nor paying profiteering prices, as they are called.

Clearly demand has dwindled, and the retailer is caught between the upper and the nether millstones. The buying attitude of the public has turned definitely and people have stopped paying top prices. The only way that the retailer can sell anything to speak of is to sell at a discount from the present price tag. On the other hand, the wholesale prices have not been affected to any great extent as yet. The retailer's goods still cost him a high wholesale price. The retailer's position is a difficult one and cannot last. One or the other of these two fields must give way. Either the public must resume its previous attitude of reckless spending and buy in volume again at old prices or the wholesale market must give way on the other hand and allow the retailer to buy his goods a little cheaper.

Retailer Accused

In the meantime, the retailer has been accused of profiteering, while the rank and file of retailers are not making the margin of profit they made in pre-war days. Personally I do not believe there has been as much profiteering as represented. Wholesale prices have risen even more than retail prices and in a large majority of cases the retailer has been squeezing through on a narrower margin than usual.

If the buying public stands pat and refuses to buy until prices are reduced the retailer cannot do anything but make himself as thin as possible by reducing stock to a minimum, then mark time until wholesale prices give way.

Stars and Stripes

No doubt General Wood quite approves of the Mexican custom of recruiting Presidents from the army.

• • •

Sir Edward Carson wants "counter propaganda" about Ireland. Why not abandon all propaganda and stand on truth? It's the best foundation there is.

• • •

When it becomes fashionable to economize, the victory for thrift will soon be won.

• • •

The trouble with the man who knows it all is that much of his knowledge isn't true.

• • •

General Obregon says he would rather teach his countrymen to use a toothbrush than a rifle. He might also include a little soap.